

LAND CORNER RECORDATION CERTIFICATE
Filing Requirement of Act 74, Mich. P.A. 1970

For corners in
Manistee
County

Located In: _____ Corner Code =# _____

1. Public Land Survey	T	<u>24N</u>	R	<u>14W</u>	<u>G-5 (SE cor. 9)</u>	
	T	_____	R	_____	_____	
	T	_____	R	_____	_____	
	T	_____	R	_____	_____	
2. Property Controlling in Section	S	_____	T	_____	R	_____
	S	_____	T	_____	R	_____
3. Miscellaneous Property in Sec.	S	_____	T	_____	R	_____
	S	_____	T	_____	R	_____

REGISTER'S OFFICE
MANISTEE COUNTY
#95-373 AT 1:40 p.m.
OCT 09 1995
Penny A. Perna
REGISTER OF DEEDS

Register of Deeds Stamp & File Number

4. Lot No. _____, Recorded Plat _____
 5. Private Claims _____

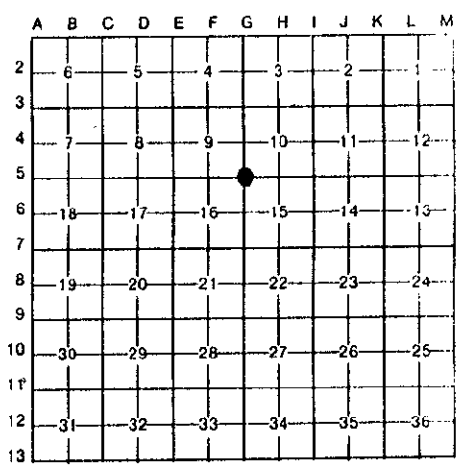

I, Bruce J. Jenema, in a field survey on September 13, 1995, do hereby certify that under requirements of P.A. 74, Michigan P.A. of 1970, the corner points mentioned in lines 1 and 2 above were in conformance with regulations and rules therefore as required in the current manual of survey instructions of the United States Department of the Interior, Bureau of Land Management or by a decree of a Court of Law and/or that the corner points mentioned in lines 3, 4 and 5 above were in conformance with the rules of the Michigan Board of Land Surveyors or by a Decree of a Court of Law; established, re-established, monumented, re-monumented, recovered, found as expressed below:

NOTE: Not more than 4 corners, all in the same town and range, may be recorded on this certificate.

A. Description of original monument and accessories and/or subsequent restoration:
 Corner common to Sections 9,10,15,16 Established by John Brink 8-11-1839 page 105
 Set post & Witnessed by: Hemlock 14" N46½E 23 links, Beech 8" N27°W 48 links
 Book A page 266 E.W Mueuscher 1909, Found Iron stake and bricks
 Book A page 267 JHM 1915 Found iron 2 chains East of angle in County Road
 LCRC #73-3 Carl F. Roser Found and accepted 3/8" spike in black top to fit record of
 (Old Grade Crossing) Witness: [1] 9" Cherry S62°W 89.32' [2] 6" Cherry N00°W 61.23'
 [3] P. Pole N74°E 112.37' [4] East-West black top road 1' North

B. Description of corner evidence found and/or method applied in restoring or reestablishing corner:
 LCRC #83-06 Carl F. Roser Witness: [1], [3] and [5] 16" Apple S18°E 91.58'
 Noted 1960 Road Commission Witness 16" Apple S18°E 91.58'
 Manistee County Road Commission 4/1983 Found 3/8 spike and witnesses [1] [3] and [5]
 On 9-13-1995 Found 3/8 galvanized pipe with 3/8 spike in the center,
 Also found 3/8 steel pipe 0.15' East of pipe and 3/8 nail
 Further excavating did not produce JHM 1915 pipe. This area is within approximately 3.5' of fill over swampy area.

Corner G-05 ratified by the Manistee County Peer Group according to the county plan adopted pursuant to P.A. 345 of 1990, as amended, (being the State Survey and Remonument Act, MCL 54.261 et. seq.). Date of Peer Review: [Signature]

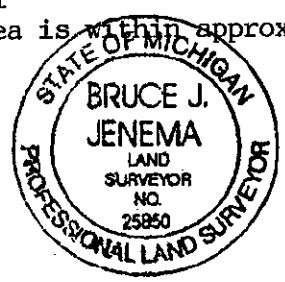

OCT 3 1995

C. Description of monument for corner and accessories established to perpetuate locating the position of the corner:
 On 9-13-1995 Accepted the 3/8 spike and pipe of record.
 As a careful and faithful re-establishment of the position of the original corner and installed a 2"x30" stainless steel pipe with a brass ID cap enclosed within a monument box and witnessed by:
 [2] N04°W 10" Cherry 61.23' Found Nail and washer on East side
 [3] N75°E P. Pole 112.37' Found 60-D spike on South side
 N25°W 6"Maple 57.53' Set 60-D spike on the East side
 S15°E 8"Poplar 33.97' Set 60-D Spike on West side

Signed by Bruce J. Jenema Date September 29, 1995
 Surveyor's Michigan License No. 25850