

LAND CORNER RECORDATION CERTIFICATE

Filing Requirement of Act 74, Mich. PA 1970

For Corners In:
Manistee Located In _____ Corner Code # _____
 (County)

- | | | | | | |
|--------------------------------------|---|------------|---|------------|------------|
| 1. Public Land Survey | T | <u>24N</u> | R | <u>14W</u> | <u>H12</u> |
| | T | _____ | R | _____ | _____ |
| 2. Property Controlling in Section | S | <u>34</u> | T | <u>24N</u> | <u>14W</u> |
| | S | _____ | T | _____ | _____ |
| 3. Miscellaneous Property in Section | S | _____ | T | _____ | R |
| | S | _____ | T | _____ | R |

4. Lot No: _____ Recorded Plat: _____
 5. Private Claims: _____

I, Craig W. McVean, in a field survey on Oct. 14, 2009 do hereby state that under requirements of PA 74, Michigan PA of 1970, the corner points mentioned in lines 1 and 2 above were in conformance with regulations and rules therefore as required in the current manual of survey instructions of the United States Department of the Interior, Bureau of Land Management or by a decree of a Court of Law and/or that the corner points mentioned in lines 3, 4 and 5 above were in conformance with the rules of the Michigan Board of Land Surveyors or by a Decree of a Court of Law; established, re-established, monumented, recovered, found as expressed below:

NOTE: Not more than 2 corners, all in the same town and range, may be recorded on this certificate.

Register of Deeds Stamp & File Number

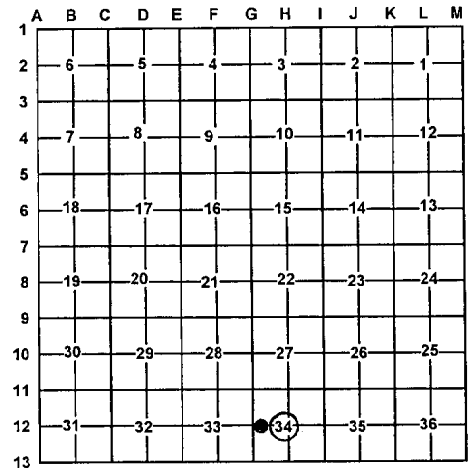

A. Description of original monument and accessories and/or subsequent restoration:

H12 – None

8 – 1964 – Survey Sec. 34 – T. J. Vaillencourt, Jr. – Set iron pipe

B. Description of corner evidence found and/or method applied in restoring or re-establishing corner:

H12 – Center ¼ corner Section 34 - Set stamped 2" Aluminum cap on 5/8" x 34" rebar at intersection of ¼ lines per Standard BLM procedure.

8 – CW 1/16 corner Section 34 – Fd. ¾" iron pipe per Vaillencourt but his position is based on rejected government corner positions so could not accept it. Set stamped 2" Aluminum cap on 5/8" x 34" rebar per Standard BLM procedure. 10'± North of E-W field furrow.

C. Description of monument for corner and accessories established to perpetuate locating the position of the corner:

H12 – Stamped 2" Aluminum cap on 5/8" x 34" rebar
 S14°W 16.39' to set N & T in E. side 6" R. Maple
 N23°W 24.98' to set N & T in W. side 14" R. Pine
 N64°E 51.45' to set N & T in SE side 8" Oak
 S55°E 70.00' to set N & T in SW side Tw. 8" & 5" Oak
 Set Blue Carsonite Post with location tag 1' NE

8 – Stamped 2" Aluminum cap on 5/8" x 34" rebar
 N70°W 20.03' to set N & T in N. side 12" R. Pine
 N41°E 25.57' to set N & T in SE side 15" R. Pine
 S18°W 30.11' to set N & T in E. side 4" R. Pine
 S77°04'E 21.24' to Fd. ¾" iron pipe per TJV.
 Set Blue Carsonite Post with location tag 1' NW

Signed by: _____

Craig W. McVean

Date: 6/28/2010

Surveyor's Michigan License No.: _____

39088

