

LAND CORNER RECORDATION CERTIFICATE

Filing Requirement of Act 74, Mich. PA 1970

For Corners In:
Manistee Located In _____ Corner Code # _____
 (County)

| | | | | | |
|--------------------------------------|-------------|--------------|--------------|--|-----------|
| 1. Public Land Survey | T _____ | R _____ | | | |
| | T _____ | R _____ | | | |
| 2. Property Controlling in Section | S <u>20</u> | T <u>24N</u> | R <u>14W</u> | | <u>15</u> |
| | S <u>31</u> | T <u>24N</u> | R <u>14W</u> | | <u>7</u> |
| 3. Miscellaneous Property in Section | S _____ | T _____ | R _____ | | |
| | S _____ | T _____ | R _____ | | |

Register of Deeds Stamp & File Number

4. Lot No: _____ Recorded Plat: _____
 5. Private Claims: _____

I, Craig W. McVean, in a field survey on June 30, 2008 do hereby state that under requirements of PA 74, Michigan PA of 1970, the corner points mentioned in lines 1 and 2 above were in conformance with regulations and rules therefore as required in the current manual of survey instructions of the United States Department of the Interior, Bureau of Land Management or by a decree of a Court of Law and/or that the corner points mentioned in lines 3, 4 and 5 above were in conformance with the rules of the Michigan Board of Land Surveyors or by a Decree of a Court of Law; established, re-established, monumented, recovered, found as expressed below:

NOTE: Not more than 2 corners, all in the same town and range, may be recorded on this certificate.

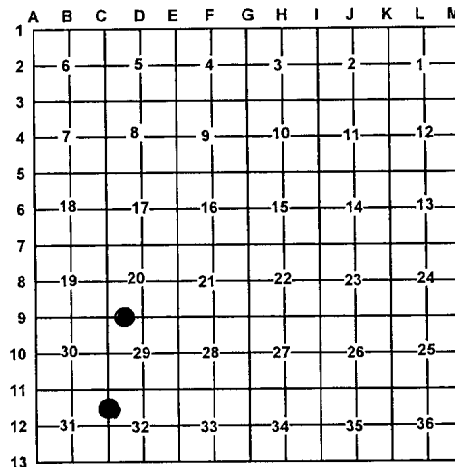

A. Description of original monument and accessories and/or subsequent restoration:

15 - 1980 - LCRC #80-9 - C. F. Roser - Drove 5/8" x 40" rered 7 - None with RLS cap & Cedar post with loc. tag equidistant and on-line between Sec. Cor. to W. & 1/4 Cor. to E.
 1) 8" Cedar N83°W 76.3'; 2) 5" Maple N10°W 3.8';
 Center of E-W dirt Co. Rd. - Due S. 324'± 2'



B. Description of corner evidence found and/or method applied in restoring or re-establishing corner:

15 - W 1/16 Corner common to Section 20 & 29 - Fd. 5/8" rebar with broken cap. Witness #1 is fallen, #2 is OK. 5/8" rebar accepted as the best available evidence of the position of the corner.
7 - N 1/16 Corner common to Sec. 31 & 32 - Set stamped 2" Alum. Cap on 5/8" x 34" rebar per Standard BLM procedure. North 42'± to Bottom of Bank and N. Edge of swamp.

C. Description of monument for corner and accessories established to perpetuate locating the position of the corner:

15 - Set Stamped 2" Alum. Cap on existing 5/8" rebar N10°W 3.77' to set N & T in E. side 11" R. Maple (#2)
 S21°W 40.14' to set N & T in E. side 16" R. Maple
 S30°W 11.02' to set N & T in SW side 4" Ash
 N35°E 10.08 to set N & T in NW side 4" R. Maple
 Set Blue Carsonite Post with loc. tag 1' East
7 - Stamped 2" Alum. Cap on 5/8" x 34" rebar N20°E 9.46' to set N & T in W. side Tw. 16" & 7" R. Maple
 S73°E 14.56' to set N & T in S. side 5" Y. Birch
 S10°W 10.28' to set N & T in W. side 20" Ash
 N70°W 42.29' to set N & T in N. side 6" S. Maple
 Set Blue Carsonite Post with loc. tag 1' NE

Signed by: Craig W. McVean
 Surveyor's Michigan License No.: 39088

Date: 6/28/2010