

LAND CORNER RECORDATION CERTIFICATE

Filing Requirement of Act 74, Mich. PA 1970

For Corners In:
Manistee Located In _____ Corner Code # _____
 (County)

- | | | | | | |
|--------------------------------------|-------------|--------------|--------------|--|-----------------|
| 1. Public Land Survey | T _____ | R _____ | | | |
| | T _____ | R _____ | | | |
| 2. Property Controlling in Section | S <u>28</u> | T <u>24N</u> | R <u>14W</u> | | <u>16</u> |
| | S <u>27</u> | T <u>24N</u> | R <u>14W</u> | | <u>CNS 1/64</u> |
| 3. Miscellaneous Property in Section | S _____ | T _____ | R _____ | | |
| | S _____ | T _____ | R _____ | | |

4. Lot No: _____ Recorded Plat: _____

5. Private Claims: _____

I, Craig W. McVean, in a field survey on June 12, 2008 do hereby state that under requirements of PA 74, Michigan PA of 1970, the corner points mentioned in lines 1 and 2 above were in conformance with regulations and rules therefore as required in the current manual of survey instructions of the United States Department of the Interior, Bureau of Land Management or by a decree of a Court of Law and/or that the corner points mentioned in lines 3, 4 and 5 above were in conformance with the rules of the Michigan Board of Land Surveyors or by a Decree of a Court of Law; established, re-established, monumented, recovered, found as expressed below:

NOTE: Not more than 2 corners, all in the same town and range, may be recorded on this certificate.

Register of Deeds Stamp & File Number

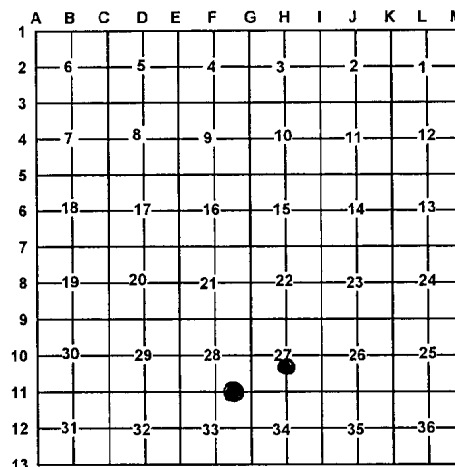

A. Description of original monument and accessories and/or subsequent restoration:

- 16 - 1974 - Rec. Survey L. 1, p. 227 - G. F. DeLaMater. Iron found. Distance East 1323.78' and distance West 1320.53' CNS 1/64 - None
 - 2001 - Unrecorded Survey - Three D. Surveying - D. E. Schripsema - Set Iron - Distance E & W is 1321.78'



B. Description of corner evidence found and/or method applied in restoring or re-establishing corner:

- 16 - E 1/16 Corner common to Sec. 28 & 33 - Found 1/2" x 18" capped rebar #24617 per Schripsema in centerline E-W gravel rd. Also found a 3/4" iron rod N83°W 1.54' from Schripsema iron as noted by DeLaMater. Since history on 3/4" iron is unknown and Schripsema position fits calculated position best accepted 1/2" CIR #24617 as the best available evidence of the position of the corner. CNS 1/64 corner Sec. 27 being the NE corner of the S 1/2 of the N 1/2 of the SW 1/4, Sec. 27 - Set 2" Alum. Cap on 5/8" x 34" rebar per Standard BLM procedure. Falls on N'y edge of 2-track and snowmobile trail to W & S.

C. Description of monument for corner and accessories established to perpetuate locating the position of the corner:

- 16 - Replaced 1/2" CIR #24617 with stamped 2" Alum. Cap on 5/8" x 34" rebar - Down 0.5'.
 North 32.97' to fd. 1/2" CIR #24617 and add Blue Carsonite Post with loc. tag
 S24°E 53.27' to set N & T in NE side 13" R. Pine
 S50°W 55.56' to set N & T in NW side 16" W. Pine
 N28°W 84.82' to set N & T in SW side 13" R. Pine
 N83°W 1.54' to fd. 3/4" iron rod. CNS 1/64 - Stamped 2" Alum. Cap on 5/8" x 34" rebar.
 Set Blue Carsonite Post with loc. tag 10' North.
 N84°E 41.60' to set N & T in N. side 11" R. Pine
 S14°E 72.92' to set N & T in W. side 10" R. Pine
 S31°W 62.50' to set N & T in SE side 12" R. Pine
 N78°W 40.78' to set N & T in N. side 3" R. Pine
 Set 3" Cedar post 1' East

Signed by: Craig W. McVean Date: 6/28/2010
 Surveyor's Michigan License No.: 39088