

**LAND CORNER RECORDATION CERTIFICATE**  
**Filing Requirement of Act 74, Mich. P.A. 1970**

For corners in

<u>MASON</u> (County)	Located In:	Corner Code #/
1. Public Land Survey	T <u>17N</u> R <u>17W</u>	<u>K-11, M-10</u> <u>M-11</u>
	T _____ R _____	_____
	T _____ R _____	_____
	T _____ R _____	_____
2. Property Controlling in Section	S <u>25</u> T _____ R _____	<u>15</u>
	S _____ T _____ R _____	_____
3. Miscellaneous Property in Sec.	S _____ T _____ R _____	_____
	S _____ T _____ R _____	_____
4. Lot No. _____, Recorded Plat _____		
5. Private Claims _____		

Register of Deeds Stamp & File Number

I, C.F. ROSER, in a field survey on AUGUST 21, 19 89, do hereby certify that under requirements of P.A. 74, Michigan P.A. of 1970, the corner points mentioned in lines 1 and 2 above were in conformance with regulations and rules therefore as required in the current manual of survey instructions of the United States Department of the Interior, Bureau of Land Management or by a decree of a Court of Law and/or that the corner points mentioned in lines 3, 4 and 5 above were in conformance with the rules of the Michigan Board of Land Surveyors or by a Decree of a Court of Law; established, re-established, monumented, re-monumented, recovered, found as expressed below:

**NOTE: Not more than 4 corners, all in the same town and range, may be recorded on this certificate.**

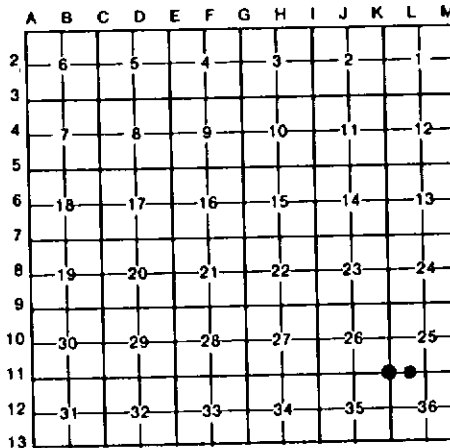

A. Description of original monument and accessories and/or subsequent restoration:

K-11

M-10

M-11

15

B. Description of corner evidence found and/or method applied in restoring or reestablishing corner:

**K-11**  
 USED CTR. OF MON BOX CAP (COULD NOT REMOVE CAP) FOR SW COR OF SEC 25. RLS M. MYERS FD 1/2" IRON IN MON BOX (1986 RECORDED COR.). FOUND TWO M. MYERS WITs. FIT CTR. OF MON BOX CAP GOOD. CTR. E-W B TOP RD. IS 1' N & CTR. GRAVEL ROAD SOUTH IS 3' E.

**M-10**  
 FD 1 1/4" PIPE FOR E 1/4 COR SEC. 25. PIPE FITS RLS K. ROSS 1986 WITs.

**M-11**  
 FD. 1 1/4" PIPE FOR SE COR OF SEC 25. PIPE FITS PREVIOUS SURVEYS OF RECORD.

**15**  
 ESTABLISHED THE SW COR OF SE 1/4-SW 1/4 PER STANDARD BLM INSTRUCTIONS.

C. Description of monument for corner and accessories established to perpetuate locating the position of the corner:

**K-11**  
 FD. MON. BOX.

**M-10**  
 FD 1 1/4" PIPE, ADDED L.S. CAP.

**M-11**  
 FD 1 1/4" PIPE IN MON BOX; ADDED L.S. CAP.

**15**  
 DROVE 5/8"x 3/4" REROD WITH LS CAP.

*POWER POLE	N65°E	90.36'	*34" MAPLE	N20°E	122.65'
*21" SUGAR MAPLE	S75°E	142.25'	CTR 6"x 6" TEL.		
5" W. BIRCH IN CLP			RISER	N35°E	46.3'
OF 3	S40°E	64.40'	*POWER POLE	S45°W	48.69'

CTR 6"x 6" MI. BELL			21" SUB MAPLE	N05°E	55.55'
TEL. RISER	N50°W	60.7'	19" SUG MAPLE	N25°E	43.62'
POWER POLE	N10°E	124.35'	12" SUG MAPLE	N60°E	79.20'
22" CHINESE ELM	N80°E	73.57'	POWER POLE	S70°E	46.22'

\* RLS M. MYERS WIT.

\* RLS K. ROSS WIT.

by Carl F. Roser 02/23/91

Date \_\_\_\_\_

Michigan License No. \_\_\_\_\_

12028



OFFICE OF LAND SURVEYORS, JAN. 28, 1971  
 REVISED MAY 14, 1975  
 REVISED JAN., 1983