

SURVEY & REMONUMENTATION

SEP 30 1993

COMMISSION

LAND CORNER RECORDATION CERTIFICATE Filing Requirement of Act 74, Mich. P.A. 1970

For corners in
MASON (County) Located In: _____ Corner Code # K-4

1. Public Land Survey	T <u>17N</u> R <u>15W</u>	<u> </u>	<u> </u>	<u> </u>
	T <u> </u> R <u> </u>	<u> </u>	<u> </u>	<u> </u>
	T <u> </u> R <u> </u>	<u> </u>	<u> </u>	<u> </u>
	T <u> </u> R <u> </u>	<u> </u>	<u> </u>	<u> </u>
2. Property Controlling in Section	S <u> </u> T <u> </u> R <u> </u>	<u> </u>	<u> </u>	<u> </u>
	S <u> </u> T <u> </u> R <u> </u>	<u> </u>	<u> </u>	<u> </u>
3. Miscellaneous Property in Sec.	S <u> </u> T <u> </u> R <u> </u>	<u> </u>	<u> </u>	<u> </u>
	S <u> </u> T <u> </u> R <u> </u>	<u> </u>	<u> </u>	<u> </u>

4. Lot No. _____, Recorded Plat _____

5. Private Claims _____

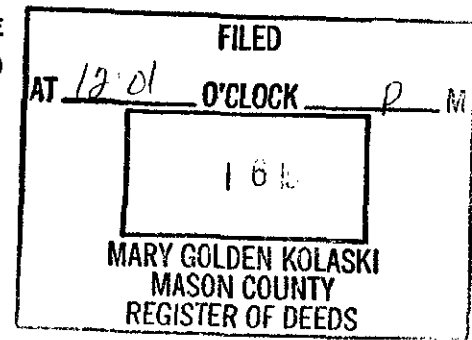

Register of Deeds Stamp & File Number

I, Sammy S. Barnett, in a field survey on AUGUST, 1993, do hereby certify that under requirements of P.A. 74, Michigan P.A. of 1970, the corner points mentioned in lines 1 and 2 above were in conformance with regulations and rules therefore as required in the current manual of survey instructions of the United States Department of the Interior, Bureau of Land Management or by a decree of a Court of Law and/or that the corner points mentioned in lines 3, 4 and 5 above were in conformance with the rules of the Michigan Board of Land Surveyors or by a Decree of a Court of Law; established, re-established, monumented, re-monumented, recovered, found as expressed below:

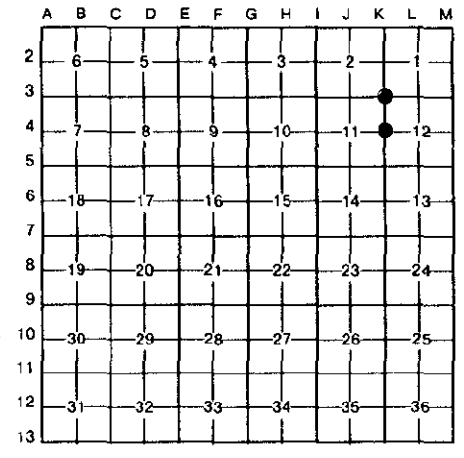

NOTE: Not more than 4 corners, all in the same town and range, may be recorded on this certificate.

A. Description of original monument and accessories and/or subsequent restoration:

<p>K-3 <u>Section corner, Sec's., 1, 2, 11 & 12</u></p> <p>Post placed by John Hodgeson in October, 1838, Subdivision survey. N 03° E 27 lks. (17.82') 14" Beech S 21° W 20 lks. (13.20') 6" Hemlock</p>	<p>K-4 <u>1/4 cor., Sec's., 11 & 12</u></p> <p>A 6" Pine marked for the corner by John Hodgeson in October, 1838, Subdivision survey.</p> <p>R. O. Towns found Stone & Crockery in March 1902 survey. In a 1971 survey R.L. Ross set a 1" pipe.</p>
--	--

B. Description of corner evidence found and/or method applied in restoring or reestablishing corner:

<p>K-3 <u>Section corner, Sec's., 1, 2, 11 & 12</u></p> <p>Robert Griffin placed a 5" square by 36" Concrete Monument with brass cap (U.S.F.S.) in 1972. N 18° E 147.58' Power Pole N 45° E 46.85' Post S 67° W 121.05' 3" Red Pine N 38° W 69.07' 5" Red Pine</p>	<p>K-4 <u>1/4 cor., Sec's., 11 & 12</u></p> <p>Sam Barnett found 1" iron pipe, during survey for John Kistler & Ass. in October, 1972. S 33° W 64.66' Tele. phone pole N 08° W 187.98' Tele. phone pole</p>
--	---

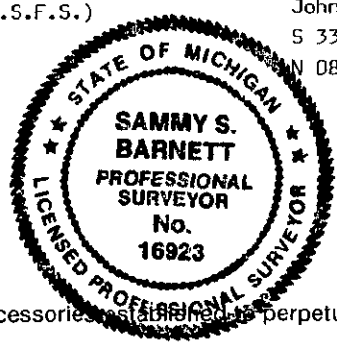

C. Description of monument for corner and accessories established to perpetuate locating the position of the corner:

<p>K-3 <u>Section corner, Sec's. 1, 2, 11 & 12</u></p> <p>Recovered U.S.F.S. Concrete Monument with brass cap, accepted as a substantial marker for corner and is accepted as the best available evidence of the position of the original corner. N 62° E 55.30' Power Pole S 29° E 130.18' 11" White Oak S 63° W 108.28' 9" Black Oak N 28° W 69.26' 8" Jack Pine</p>	<p>K-4 <u>1/4 cor., Sec's., 11 & 12</u></p> <p>Found 1" iron pipe, replaced with 5/8" X 24" re-rod with 2 1/2" alum. cap, and is accepted as the best available evidence of the position of the original corner. S 87° E 1037.00' 36" White Pine S 05° E 791.65' NW cor. of block out building S 18° W 701.80' NE cor. of pole building N 22° E 499.16' SE cor. of white house</p>
--	--

Signed by Sammy S. Barnett Date 8/24/93

Surveyor's Michigan License No. 16923

Peer Group Reviewed and Approved
 Date: 9-7-93
Thomas L. Potts
 Kenneth L. Potts
 Mason County Surveyor