

1993

COMMISSION

LAND CORNER RECORDATION CERTIFICATE  
Filing Requirement of Act 74, Mich. P.A. 1970

For corners in

Located In: \_\_\_\_\_ Corner Code #/ #

MASON (County)

1. Public Land Survey T 17N R 16W G-3 G-5  
 T \_\_\_\_\_ R \_\_\_\_\_  
 T \_\_\_\_\_ R \_\_\_\_\_  
 T \_\_\_\_\_ R \_\_\_\_\_

2. Property Controlling S \_\_\_\_\_ T \_\_\_\_\_ R \_\_\_\_\_  
 In Section S \_\_\_\_\_ T \_\_\_\_\_ R \_\_\_\_\_

3. Miscellaneous S \_\_\_\_\_ T \_\_\_\_\_ R \_\_\_\_\_  
 Property in Sec. S \_\_\_\_\_ T \_\_\_\_\_ R \_\_\_\_\_

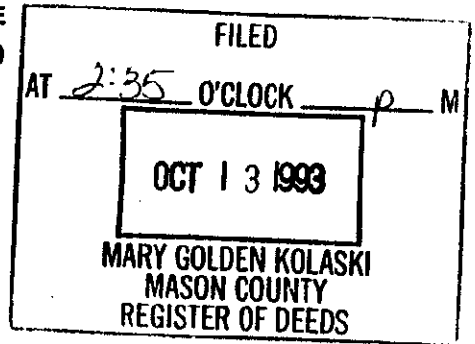

Register of Deeds Stamp & File Number

4. Lot No. \_\_\_\_\_, Recorded Plat \_\_\_\_\_

5. Private Claims \_\_\_\_\_

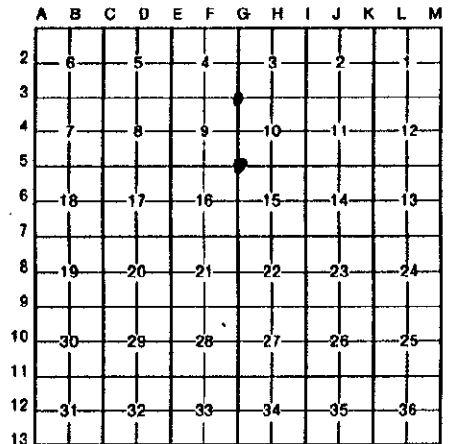

I, Kenneth L. Ross, in a field survey on OCTOBER, 19 93, do hereby certify that under requirements of P.A. 74, Michigan P.A. of 1970, the corner points mentioned in lines 1 and 2 above were in conformance with regulations and rules therefore as required in the current manual of survey instructions of the United States Department of the Interior, Bureau of Land Management or by a decree of a Court of Law and/or that the corner points mentioned in lines 3, 4 and 5 above were in conformance with the rules of the Michigan Board of Land Surveyors or by a Decree of a Court of Law; established, re-established, monumented, re-monumented, recovered, found as expressed below:

NOTE: Not more than 4 corners, all in the same town and range, may be recorded on this certificate.

A. Description of original monument and accessories and/or subsequent restoration:

- |   |  |
|---|--|
| G-3 Section Corner, Secs. 3, 4, 9, & 10<br>1838 John Hodgeson set Post<br>10" Beech N 55 E 20 lks<br>6" Beech S 43 W 30 lks | G-5 Section Corner, Secs. 9, 10, 15, & 16<br>1838 John Hodgeson set Post<br>18" Hemlock for corner<br>no witness |
|---|--|

B. Description of corner evidence found and/or method applied in restoring or reestablishing corner:

- |  |  |
|--|--|
| G-3 Section Corner, Secs. 3, 4, 9, & 10<br>Borsfay 1970 Fd 1" X 2" Iron stake<br>wit. tag and nail<br>P. P. NW 74.20'<br>P. P. NE 66.55'<br>NE cor of porch of school SW 83.30'<br>Borsfay 1976 Fd 1/2" re-rod surfaced 2' X 1" pipe<br>P. P. NW 74.20<br>P. P. ne 65.90<br>Ross 1972 set PK above Iron no witness<br>Ross 1988 Fd Iron in monument box no witness | G-5 Section Corner, Secs. 9, 10, 15, & 16<br>Co. Rd. Comm. 1956 Fd 2" Pipe & W. Stake<br>P. P. NW 56.4<br>Fence cor NE 37.1<br>Fence cor SW 49.0<br>Borsfay 1972 surfaced with 3/4" Iron rod with 1" top set monument box<br>P. P. NW 59.53<br>Guide Pole SW 47.65<br>T. P. SE 41.12<br>Ross 1973 Fd Iron in monument box no witness<br>Ross 1988 Fd Iron in monument box no witness |
|--|--|

C. Description of monument for corner and accessories established to perpetuate locating the position of the corner:

- |  |  |
|--|--|
| G-3 Section Corner, Secs. 3, 4, 9, & 10<br>Found monument box in intersection of Custer & Kinney roads inside of monument box lies 1" Iron pipe, drove inside pipe 5/8" X 24" re-bar with 2 1/2" alum. cap, and is accepted as the best available evidence of the original corner.<br>12" Tw. Maple S 14 W 217.01'<br>NE cor masonry Bldg. #4 (Eden Dist.<br>S 62 W 83.98'<br>P. Pole N 36 E 66.21'<br>10" Maple N 48 W 52.37' | G-5 Section Corner, Secs. 9, 10, 15, & 16<br>Found monument box in intersection of Custer & Hawley roads 3.5' East of center line of Custer Rd. inside of monument box lies 7/8" Iron, placed 2 1/2" alum. cap & 5/8" re-bar over top of 7/8" Iron, and is accepted as the best available evidence of the original corner.<br>14" W. Pine S 38 E 80.10'<br>8" Ash N 75 E 100.61'<br>P. Pole N 52 W 59.39'<br>34" W. Oak N 12 E 229.59'<br>8" B. Oak S 25 W 158.00' |
|--|--|

Signed by \_\_\_\_\_  
 Surveyor's Michigan License No. 17634

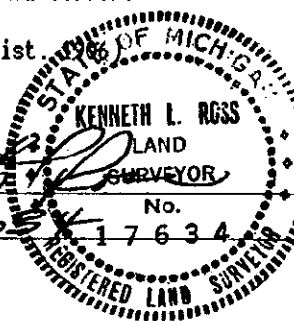

Peer Group Reviewed and Approved  
 Date: 10-13-93  
 Kenneth L. Ross  
 Mason County Surveyor