

MAR 16 1998

LAND CORNER RECORDATION CERTIFICATE

Filing Requirement of Act 74, Mich. P.A. 1970

SECTION

For corners in

MASON	Located In:	Corner Code #
(County)		
1. Public Land Survey	T 19N R 15W	K-7
	T _____ R _____	_____
	T _____ R _____	_____
	T _____ R _____	_____
2. Property Controlling in Section	S _____ T _____ R _____	_____
	S _____ T _____ R _____	_____
3. Miscellaneous Property in Sec.	S _____ T _____ R _____	_____
	S _____ T _____ R _____	_____
4. Lot No. _____, Recorded Plat _____		
5. Private Claims _____		

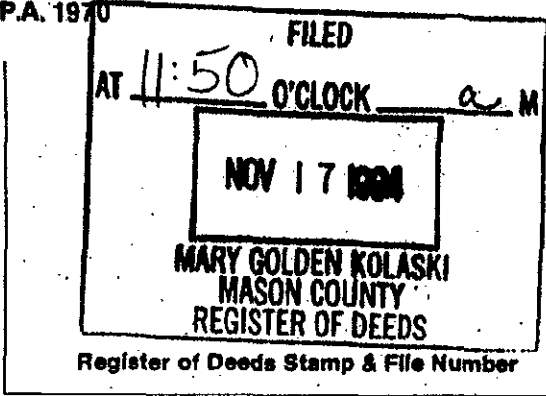

I, Sammy S. Barnett, in a field survey on November, 1994, do hereby certify that under requirements of P.A. 74, Michigan P.A. of 1970, the corner points mentioned in lines 1 and 2 above were in conformance with regulations and rules therefore as required in the current manual of survey instructions of the United States Department of the Interior, Bureau of Land Management or by a decree of a Court of Law and/or that the corner points mentioned in lines 3, 4 and 5 above were in conformance with regulations of the Michigan Board of Land Surveyors or by a Decree of a Court of Law; established, re-established, monumented, re-monumented, recovered, found as expressed below:

NOTE: Not more than 4 corners, all in the same town and range, may be recorded on this certificate.

A	B	C	D	E	F	G	H	I	J	K	L	M
2	6	5	4	3	2	1						
3												
4	7	8	9	10	11	12						
5												
6	16	17	18	19	20	21	22	23	24			
7												
8	19	20	21	22	23	24						
9												
10	30	29	28	27	26	25						
11												
12	31	32	33	34	35	36						
13												

A. Description of original monument and accessories and/or subsequent restoration:

K-7 Section Corner for Sections, 13, 14, 23 & 24, T19N, R15W.

1838, G.L.O., Sylvester Sibley
Set Wood Post
#1 Maple 14" N 04° E 361k(23.76')
#2 Beech 10" S 26° W 401k(26.40')

1914, C. E. Mitchell, M.C.S.
Stone & Testimony
#3 Pine Stmp. 14" S 19° E 361k(23.76')
#4 Pine Stmp. 30" S 12°-30' W 631k(41.58')
Book 2, Pages 191 & 192

B. Description of corner evidence found and/or method applied in restoring or reestablishing corner:

K-7 Section Corner for Sections, 13, 14, 23 & 24, T19N, R15W.

On November 2, 1994, I found one-half of old Buggy Axle and large Stone, 0.5 feet below the surface of Millerton Road (gravel). Also recovered old fence corner and old fence (down) Due South of Buggy Axle, also found an old man made ditch North of Buggy Axle with old fences either side of ditch, old fence (down) 33' East of ditch and old fence (down) 31' West of ditch. This evidence lead me to believe the location of old road or plans for future road. I also recovered the other half of the old Buggy Axle next to and below (0.3' SW) of a 1/2" RE-Rod a distance of 46.53' West of the above Axle Shaft, also found small Stone. This Corner (Buggy Axle Shaft to the West) has a good recorded history, starting back to 1958, Mason Co. Road Comm. found Iron & Stone. We recovered three witness trees used & recorded on Land Corner Record Card, then in 1970 J. Borsfay (MCRC) also found 1/2" Re-Rod & Stone at this location and updated witness trees, We recovered four of Borsfay witness trees as recorded on Land Corner Record Card, also I am aware of at least four Land Surveys that have used this and 1/2" Re-Rod for their Section Corner. (SEE BACK of Card)

C. Description of monument for corner and accessories established to perpetuate locating the position of the corner:

K-7 Replaced one-half of a Buggy Axle Shaft with a 5/8" Re-Rod 24" long with a 2 1/2" aluninum cap Stamped MASON COUNTY MONUMENT, 1 foot below the surface (gravel) of the Road and is accepted as a careful and faithful establishment of the position of the original corner.

White Pine 6" S 39° E 35.75' (60d spike in NE side of tree.)
Black Oak 14" S 15° W 34.45' (60d spike in NE side of tree.)
Beech 13" N 41° W 41.35' (60d spike in NE side of tree.)
1/2" Re-Rod West 46.53'

Signed by Sammy S. Barnett
Surveyor's Michigan License No. 16923

Date 11-14-94

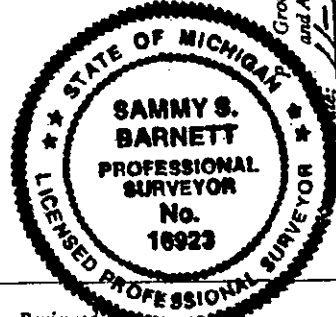

Peer Group Reviewed
FORM APPROVED BY MICHIGAN STATE BOARD OF LAND SURVEYORS, JAN. 28, 1971
REVISED MAY 14, 1975
REVISED JAN., 1983
Date: Feb 25, 1997
Kenneth L. Ross
Mason County Surveyor

8. Description of corner evidence (Continued)

I feel the better location for the Section Corner is the Buggy Axle to the East, due to the fact that this was the Corner used to set the 1/4 Corner for Section 13 & 24, which makes the 1/4 Corner a good single proportional measurement along the Section line with distances of 2727.56' to the East from the Section corner and 2727.95' to the West from the Section Corner. Also this location fits closer to C.E. Mitchell's Survey in 1914, as recorded in Book 2, pages 191 & 192, Mitchell's distance of 2711.28' to the West, against a measurement of 2704.06'. Also the positioning of the old fences as more evidence to the Buggy Axle to the East. I feel both corners were probably set near the same time and before 1958, by the similar condition of each Axle Shaft. I feel the Axle Shaft to the East was overlooked by M.C.R.C. in 1958 and by J. Borsfay in 1961.

Condition of recorded witnesses is; #1 Gone #2 Gone #3 Gone #4 Gone