

SURVEY & REMONUMENTATION

MAR 16 1998

LAND CORNER RECORDATION CERTIFICATE

Filing Requirement of Act 74, Mich. P.A. 1970

For corners in SECTION
Mason
(County)

Located In: _____ Corner Code # _____

- | | | | |
|-------------------------------------|---------------------------|-------|-------|
| 1. Public Land Survey | T <u>19N</u> R <u>16W</u> | _____ | E-1 |
| | T _____ R _____ | _____ | _____ |
| | T _____ R _____ | _____ | _____ |
| | T _____ R _____ | _____ | _____ |
| 2. Property Controlling in Section | S _____ T _____ R _____ | _____ | _____ |
| | S _____ T _____ R _____ | _____ | _____ |
| 3. Miscellaneous S Property in Sec. | T _____ R _____ | _____ | _____ |
| | S _____ T _____ R _____ | _____ | _____ |

FILED

AT 4:06 O'CLOCK PM

NOV 20 1997

MARY GOLDEN KOLASKI
MASON COUNTY
REGISTER OF DEEDS

Register of Deeds Stamp & File Number

4. Lot No. _____, Recorded Plat _____
5. Private Claims _____

I, Richard L. Hays, in a field survey on August 1997, do hereby certify that under requirements of P.A. 74, Michigan P.A. of 1970, the corner points mentioned in lines 1 and 2 above were in conformance with regulations and rules therefore as required in the current manual of survey instructions of the United States Department of the Interior, Bureau of Land Management or by a decree of a Court of Law and/or that the corner points mentioned in lines 3, 4 and 5 above were in conformance with the rules of the Michigan Board of Land Surveyors or by a Decree of a Court of Law; established, re-established, monumented, re-monumented, recovered, found as expressed below:

NOTE: Not more than 4 corners, all in the same town and range, may be recorded on this certificate.

A. Description of original monument and accessories and/or subsequent restoration:
E-1 NORTHEAST CORNER OF SECTION 05, T19N-R16W
1839: G.L.O. Survey 1981: Ross Survey #17634
16" Beech S-23°-W 30 Lks (1) Act 132 -
14" Maple S-34°-E 56 Lks (2) 1/2" Re-Rod East 18.50' (4)
Standard Corner West 28 Lks (3) from Standard Corner

B. Description of corner evidence found and/or method applied in restoring or reestablishing corner:
E-1 NORTHEAST CORNER OF SECTION 05, T19N-R16W
August 1997: Found 1/2" Re-Rod 18.50 Feet East of the Standard Corner.
Condition of the Witnesses are as follows:
16" Beech S-23°-W 30 Lks (1) (GONE)
14" Maple S-34°-E 56 Lks (2) (GONE)
Standard Corner West 28 Lks (3) (FOUND)
1/2" Re-Rod East 18.50' (4) (FOUND)

C. Description of monument for corner and accessories established to perpetuate locating the position of the corner:
E-1 NORTHEAST CORNER OF SECTION 05, T19N-R16W
August 1997: Replace Found 1/2" Re-Rod with a Standard Mason County Monument. This monument is accepted as the best available evidence of the position of the ~~Corner~~ Corner.
Spike SW side Power Pole S-30°-E 43.86'
Spike NE side 15" Red Pine N-60°-W 87.79'
"X" on SW corner of Cable Box N-14°-E 32.44'
Spike SE side 3" Red Pine S-50°-W 74.45'
Standard Corner (SE Cor. Sec. 32) West 18.50' (3)
(T20N-R16W)

Signed by Richard Hays Date 11/6/97
Surveyor's Michigan License No. 25847

	A	B	C	D	E	F	G	H	I	J	K	L	M
1													
2	6	5	4	3	2	1							
3													
4	7	8	9	10	11	12							
5													
6	18	17	16	15	14	13							
7													
8	19	20	21	22	23	24							
9													
10	30	29	28	27	26	25							
11													
12	31	32	33	34	35	36							
13													

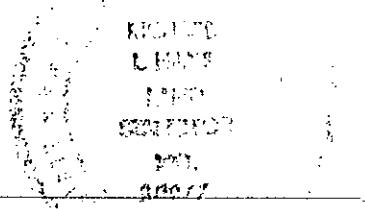

FORM APPROVED BY MICHIGAN STATE BOARD OF LAND SURVEYORS, JAN. 28, 1971
REVISED MAY 14, 1975
REVISED JAN., 1983
ADAPTED FOR WORD PROCESSING MARCH, 1983

Free Copy Reviewed and Approved
Date Nov 20 1997
[Signature]
Mason County Surveyor

LIBER 4 PAGE 188