

DEC 18 1995

COMMISSION

LAND CORNER RECORDATION CERTIFICATE
Filing Requirement of Act 74, Mich. P.A. 1970

For corners in

MASON (County)	Located In:	Corner Code #
1. Public Land Survey	T 19 N R 17 W	G-13
	T _____ R _____	_____
	T _____ R _____	_____
	T _____ R _____	_____
2. Property Controlling in Section	S _____ T _____ R _____	_____
	S _____ T _____ R _____	_____
3. Miscellaneous Property in Sec.	S _____ T _____ R _____	_____
	S _____ T _____ R _____	_____
4. Lot No. _____, Recorded Plat _____		
5. Private Claims _____		

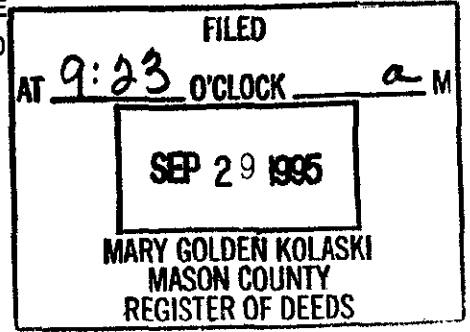

Register of Deeds Stamp & File Number

I, Sammy S. Barnett, in a field survey on September 26, 1995, do hereby certify that under requirements of P.A. 74, Michigan P.A. of 1970, the corner points mentioned in lines 1 and 2 above were in conformance with regulations and rules therefore as required in the current manual of survey instructions of the United States Department of the Interior, Bureau of Land Management or by a decree of a Court of Law and/or that the corner points mentioned in lines 3, 4 and 5 above were in conformance with the rules of the Michigan Board of Land Surveyors or by a Decree of a Court of Law; established, re-established, monumented, re-monumented, recovered, found as expressed below:

A	B	C	D	E	F	G	H	I	J	K	L	M
2	6		5		4		3		2		1	
3												
4	7		8		9		10		11		12	
5												
6	16		17		16		15		14		13	
7												
8	19		20		21		22		23		24	
9												
10	30		29		28		27		26		25	
11												
12	31		32		33		34		35		36	
13												

NOTE: Not more than 4 corners, all in the same town and range, may be recorded on this certificate.

A. Description of original monument and accessories and/or subsequent restoration:
G-13 Section Corner for Sections 33 and 34, on the township line, T19N, R17W

<u>1838, Mullett & Brookfield, G.L.O.</u> Set Wood Post #1 S. Maple 8" N51°E 241k.(15.84') #2 B. Ash 8" N85°W 271k.(17.82')	<u>No Date, M.C.R.C.</u> Monument not given #3 Elm 8" N 13° W 103.30' #4 Twin Elm N 64° W 31.80' #5 Guy Pole, SW 38.70' #6 Power Pole S 48° E 63.00' #7 Iron 26.40' East (Cor for Sec's 3 & 4, T18N, R17W)
<u>1893, C.E. Mitchell, MCS</u> Found Stake	

B. Description of corner evidence found and/or method applied in restoring or reestablishing corner:

G-13 Section Corner for Sections 33 and 34, on the township line, T19N, R17W

On September 26, 1995, I found 1" I. D. Iron Pipe, with RLS cap #12046, inside a monument box, this location file record witnesses found, found no other evidence to dispute this location for the corner.

Condition of recorded witness is; #1 Gone #2 Gone #3 Gone #4 Gone #5 Gone #6 Found in good cond. #7 Found in good cond.

C. Description of monument for corner and accessories established to perpetuate locating the position of the corner:

G-13 Section Corner for Sections 33 and 34, on the township line, T19N, R17W

I set 5/8" Re-rod, 24" long, with an aluminum cap (2 1/2" in dia.) stamped MASON COUNTY MONUMENT, inside the existing 1" Iron Pipe, inside the existing monument box, the corner is 5 feet West of center-line of Stiles Road, and is accepted as a careful and faithful reestablishment of the position of the original corner.

OBT #6 Power Pole S 45° E 62.45'(60d spike in SW side of pole)
Power Pole N 77° E 75.22'(60d spike in SE side of pole)
Poplar 5" N 32° W 59.50'(60d spike in NE side of tree)
MASON COUNTY MONUMENT (2 1/2" aluminum cap) in monument box East, 26.42'

Signed by Sammy S. Barnett Date 9-28-95

Surveyor's Michigan License No. 16923 Peer Group Reviewed and Approved Date: 9-28-95

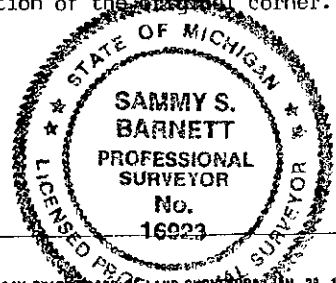

FORM APPROVED BY MICHIGAN STATE BOARD OF LAND SURVEYORS JAN. 28, 1971 REVISED MAY 14, 1975 REVISED JAN., 1983

Kenneth L. Ross
Mason County Surveyor

LIBER 296