

SURVEY & REMONUMENTATION

SEP 30 1993

COMMISSION

Handwritten scribble

LAND CORNER RECORDATION CERTIFICATE
Filing Requirement of Act 74, Mich. P.A. 1970

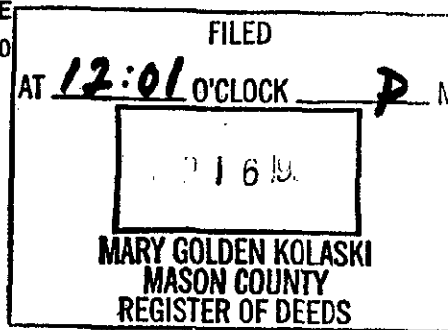

For corners in MASON (County)	Located In:	Corner Code #
1. Public Land Survey	T 20 N R 16 W	G-5, <u>F-5</u>
	T ___ R ___	___
	T ___ R ___	___
	T ___ R ___	___
2. Property Controlling in Section	S ___ T ___ R ___	___
	S ___ T ___ R ___	___
3. Miscellaneous Property in Sec.	S ___ T ___ R ___	___
	S ___ T ___ R ___	___

4. Lot No. _____, Recorded Plat _____
5. Private Claims _____

I, Sammy S. Barnett, in a field survey on August, 1993, do hereby certify that under requirements of P.A. 74, Michigan P.A. of 1970, the corner points mentioned in lines 1 and 2 above were in conformance with regulations and rules therefore as required in the current manual of survey instructions of the United States Department of the Interior, Bureau of Land Management or by a decree of a Court of Law and/or that the corner points mentioned in lines 3, 4 and 5 above were in conformance with the rules of the Michigan Board of Land Surveyors or by a Decree of a Court of Law; established, re-established, monumented, re-monumented, recovered, found as expressed below:

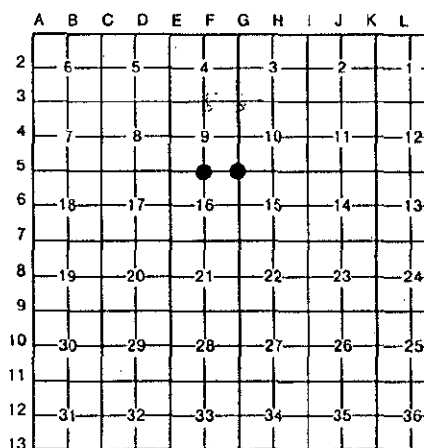

NOTE: Not more than 4 corners, all in the same town and range, may be recorded on this certificate.

A. Description of original monument and accessories and/or subsequent restoration:

<p>G-5 <u>Section corner, Sec's., 9, 10, 15 & 16</u></p> <p>Post placed by John Brink in 1839 subdivision survey. N 46° W 31 lks. (20.46') 14" Hemlock S 76° W 21 lks. (13.86') 10" Beech</p>	<p>F-5 <u>1/4 corner, Sec's., 9 & 16</u></p> <p>Post placed by John Brink in 1839 subdivision survey. S 28° W 17 lks. (11.2') 10" Beech N 65° W 6 lks. (3.96') 10" Beech</p> <p>R. U. Towns found remains of Beech S 28° W 17 lks. in April, 1989 survey.</p>
---	---

B. Description of corner evidence found and/or method applied in restoring or reestablishing corner:

<p>G-5 <u>Section corner, Sec's., 9, 10, 15 & 16</u></p> <p>Mason County Road Comm. placed 3/4" rod over 1/2" X 12" pipe. NE 29.6' Fence Post East 23.9' C/L culvert pipe SE 51.0' Wire woven Fence</p> <p>Norm Caldwell found 3/4" rod, and replaced with 2 1/2" X 30" stainless steel pipe w/ brass cap, in July, 1991 subdivision survey. N 50° W 41.53' Power Pole S 40° W 55.20' Guy Pole S 57° E 78.52' 12" Scotch Pine N 41° E 57.45' 8" Poplar</p>	<p>F-5 <u>1/4 corner, Sec's., 9 & 16</u></p> <p>Robert Griffin (U.S.F.S.) found Iron rod raised with 1/2" Iron Pin in 1976 corner search. N 52° E 51.30' Power Pole S 13° E 49.50' 4" Twin Maple</p> <p>Ken Ross found 1/2" Iron Pin in August, 1977 survey. NORM Caldwell found 1/2" Iron Pin, repl with 2 1/2" X 30" stainless steel pipe w/ brass cap, in July, 1991 survey. N 33° E 45.53' 30" White Oak N 52° E 51.23' Power Pole S 38° E 45.26' 8" Poplar S 10° E 49.55' 6" Sugar Maple</p>
--	---

C. Description of monument for corner and accessories established to perpetuate locating the position of the corner:

<p>G-5 <u>Section corner, Sec's., 9, 10, 15 & 16</u></p> <p>Found 2 1/2" X 30" stainless steel pipe w/ brass cap, accepted as a substantial marker for corner, also recovered Caldwell witness and is accepted as the best available evidence of the position of the original corner. N 50° W 41.53' Power Pole S 40° W 55.20' Guy Pole S 57° E 78.52' 12" Scotch Pine N 41° E 57.45' 8" Poplar</p>	<p>F-5 <u>1/4 corner, Sec's., 9 & 16</u></p> <p>Found 2 1/2" X 30" stainless steel pipe brass cap, accepted as a substantial marker for corner, also recovered Caldwell witness and is accepted as the best available evidence of the position of the original corner. N 33° E 45.53' 30" White Oak N 52° E 51.23' Power Pole S 38° E 45.26' 8" Poplar S 10° E 49.55' 6" Sugar Maple</p>
---	--

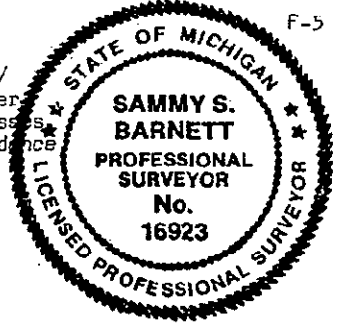

Signed by Sammy S. Barnett Date 9/9/93

Surveyor's License No. 16923

Date: _____
Kenneth L. Ross

Peer Group Reviewed and Approved
Date: 9-9-93
Kenneth L. Ross

FORM APPROVED BY MICHIGAN STATE BOARD OF LAND SURVEYORS, JAN. 28, 1 REVISD MAY 14, 1 REVISD JAN., 1

LIBER 3 PAGE 93