

**LAND CORNER RECORDATION CERTIFICATE**  
**Filing Requirement of Act 74, Mich. P.A. 1970**

For corners in  
MICHIGAN

	Located In:	Corner Code #
<u>County</u>		
1. Public Land Survey	T <u>13 N</u> R <u>9 W</u>	<u>L-5</u>
	T _____ R _____	<u>K-5</u>
	T _____ R _____	_____
	T _____ R _____	_____
2. Property Controlling in Section	S _____ T _____ R _____	_____
	S _____ T _____ R _____	_____
3. Miscellaneous Property in Sec.	S _____ T _____ R _____	_____
	S _____ T _____ R _____	_____

Register of Deeds Stamp & File Number

4. Lot No. \_\_\_\_\_, Recorded Plat \_\_\_\_\_  
 5. Private Claims \_\_\_\_\_

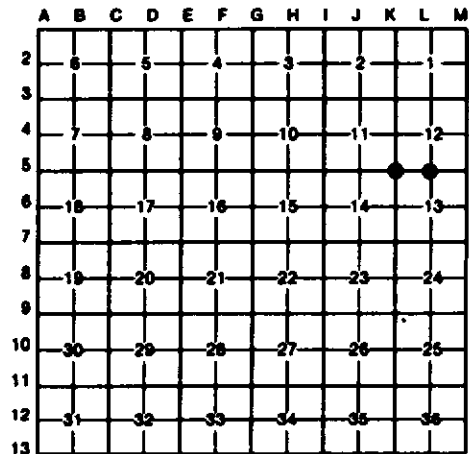

I, CARL F. ROSER, in a field survey on AUGUST 4, 19 85, do hereby certify that under requirements of P.A. 74, Michigan P.A. of 1970, the corner points mentioned in lines 1 and 2 above were in conformance with regulations and rules therefore as required in the current manual of survey instructions of the United States Department of the Interior, Bureau of Land Management or by a decree of a Court of Law and/or that the corner points mentioned in lines 3, 4 and 5 above were in conformance with the rules of the Michigan Board of Land Surveyors or by a Decree of a Court of Law, established, re-established, monumented, re-monumented, recovered, found as expressed below:

NOTE: Not more than 4 corners, all in the same town and range, may be recorded on this certificate.

A. Description of original monument and accessories and/or subsequent restoration:

L-5

L-5 CONT.

L-5 CONT.

K-5

(INCL. FB. IR'S) AROUND SEC. 13 INDICATE THAT WHEREVER ORIGINALLY CRACKED S-13 ESTAB. THE CTR., EASTERNLY FROM THE N1/4, AT MEAN BNG. OF THE N. AND S. LINE'S OF N1/2 OF S-13, AND ON LINE BETWEEN THE N & S 1/4 COR'S. THE N, S, AND E-W 1/4 LINE'S, IN E1/2 OF S-13,

REPLACED); THEN CONTINUED N. ON SAME DIRECTION TO WHAT THIS SURVEYOR BELIEVES WAS EXISTING TWP. ROAD GRADE INTERSECTION S,N & S75°E; (HIS NOTES DO NOT SAY IF HE FB ACTUAL CORNER). I ALSO BELIEVE HE DROPPED ONE CHAIN TALLY IN N1/2 N1/4; HIS SURVEY WAS FOR THE PURPOSE OF

B. Description of corner evidence found and/or method applied in restoring or reestablishing corner:

L-5

L-5 CONT.

L-5 CONT.

K-5

RESTORED N 1/4 COR. OF SEC. 13, ON MEAN BNG. OF E-W 1/4 LINE AND S LINE, OF N1/2 OF SEC. 13, FOR N LINE OF N1/2 OF SEC. 13, AND ON LINE ACROSS FB CTR., S 1/8 ON N-S 1/4 LINE, & S 1/4 COR., OF SEC. 13; PER CO. SUR. L.S. JUNE SURVEY OF SEC. 13, DATED MAR. 1907. JUNE'S NOTES INDICATE THAT JUNE FB. AND REPLACED THE CTR. OF SEC. 13. OCCUPANCY AND TIES TO SAME

WERE THEN SKEN'ED EDE'LY TO GOVT. COR'S. ON EAST LINE OF S-13. RESTORATION OF N1/4 COR OF S-13 BY ABOVE METHOD FITS AVG. LINE OF OLD TWP. ROAD GRADE TO SOUTH & WEST, & OCCUPANCY TO N1/8 ON N. LINE OF SEC 13, & IN LINE WITH OLD OVER GROWN TWP. RD. GRADE S75° ±E. L.S. JUNE RAN N. FROM FB. S1/4 COR. S-13, TO CTR. S-13 (WHICH HE RECOVERED-OLD COR.

SUBDIVIDING THE SE 1/4 OF SECTION 13.

ACCEPTED 1/2" ROD FOR NW COR. SEC. 13. COR. IS RLS GERALD GRAY COR. OF RECORD. FB. 1 REMAINING E.E. GOURS 1925 BT THAT FIT; RECORDED IN LIB. 1 PG. 146, OLD CO. SURVEYORS RECORDS AT THE REG. OF DEEDS. COR. IS IN CTR. DIRT RD. N-S-W AND IN LINE W/ABANDONED, OVERGROWN TWP. RD. E'LY.

C. Description of monument for corner and accessories established to perpetuate locating the position of the corner:

L-5

L-5 CONT.

L-5 CONT.

K-5

DRIVE 5/8" X 3/4" RE-ROD N/RLS CIP.  
 12" TREE N45°E 65.51'  
 3" R. PINE S25°E 52.50'  
 3" R. PINE S15°W 51.60'  
 6" APPLE IN CLUMP OF 3  
 S70°W 62.90'  
 SET CED. POST N/LOC.  
 TMB DUE E 16.5'

FB. 1/2" IRON ROD FLUSH.  
 POWER POLE N60°W 58.61'  
 \*36" SUGAR MAPLE  
 N25°E 56.46'  
 \*POWER POLE S55°W 59.18'  
 SET CED. POST N/LOC.  
 TAG. DUE E 33'

\* = RLS G. GRAY WITS.

Signed by Carl F. Roser 3-29-89 Date \_\_\_\_\_

Surveyor's Michigan License No. 12028

