

MECOSTA COUNTY REMONUMENTATION PROGRAM

OCT 26 1999

CORNER APPROVED BY PEER GROUP ON June 11, 1999

LAND CORNER RECORDATION CERTIFICATE

STATE OF MICHIGAN COUNTY OF MECOSTA RECEIVED FOR RECORD

SECTION

Filing Requirement of Act 74, Mich. P.A. 1970

'99 JUL -2 P3:00

For corners in

Mecosta (County)

Located In: Mecosta TWP.

Corner Code #

1. Public Land Survey	SEC 12 T 14N R 10W	K-4
	T R	
	T R	
	T R	
2. Property Controlling in Section	S T R	
	S T R	
3. Miscellaneous Property in Sec.	S T R	
	S T R	

Jeanne Brown REGISTER OF DEEDS

Register of Deeds Stamp & File Number

- 4. Lot No. _____ Recorded Plat _____
- 5. Private Claims _____

1	A	B	C	D	E	F	G	H	I	J	K	L	M
2	6	5	4	3	2	1							
3													
4	7	8	9	10	11	12							
5													
6	18	17	16	15	14	13							
7													
8	19	20	21	22	23	24							
9													
10	30	29	28	27	26	25							
11													
12	31	32	33	34	35	36							
13													

I, James J. Keller, in a field survey on June 9, 1998, do hereby certify that under requirements of P.A. 74, Michigan P.A. of 1970, the corner points mentioned in lines 1 and 2 above were in conformance with regulations and rules therefore as required in the current manual of survey instructions of the United States Department of the Interior, Bureau of Land Management or by a decree of a Court of Law and/or that the corner points mentioned in lines 3, 4 and 5 above were in conformance with the rules of the Michigan Board of Land Surveyors or by a Decree of a Court of Law; established, re-established, monumented, re-monumented, recovered, found as expressed below:

NOTE: Not more than 2 corners, all in the same town and range, may be recorded on this certificate.

A. Description of original monument and accessories and/or subsequent restoration:

November 27, 1837, Abner E. VanNess, Deputy Surveyor G.L.O. "Set Cr. Sec Post" 8" Hemlock S38°W 8 Links (5.28') 6" Hemlock N13°E 12 Links (7.92')

December 3, 1965, Donald R. Verba, RLS #13603, "Plat of "O Tah'na Gon Shores" Considered E. Line Section 11 as Straight Line NE to SE Corners

December 11, 1978, Duane F. Wood, RLS #24625 (Unrecorded Survey #78003) "Existing Fence on E-W 1/4 Line Section 12"

January 31, 1997, James G. Knapp, RLS #25853 (Survey L12 P160) "Set PK Nail Center 1/4 Corner"

March 17, 1997, Thomas H. Sage, RLS #33139 (Survey L12 P181) "Found Centex 1/4 Corner as per Survey L12 P160"

B. Description of corner evidence found and/or method applied in restoring or reestablishing corner

June 9, 1998, James J. Keller, RLS #10693 (Survey #6722) Ran Traverse to Fence Line E-W on E Side Rogers Pond. Set 1/2" Rebar Midway on Line Between Two Fence Posts. Checked Location of PK Nail Survey L12 P160. Set 1/2" Rebar and Cap for Center Section 12 in Agreement with Surveys L12 P160 and L12 P181. Rebar on E-W 1/4 Line is 328.69' E of West 1/4 Corner

C. Description of monument for corner and accessories established to perpetuate locating the position of the corner:

W 1/4 Corner is in Rogers Pond. Not Set

APPROVED BY MECOSTA CO. PEER GROUP IN ACCORDANCE WITH P.A. 345 of 1990

James J. Knapp CHAIRMAN DATE June 11, 1999

CONTINUED ON REVERSE SIDE

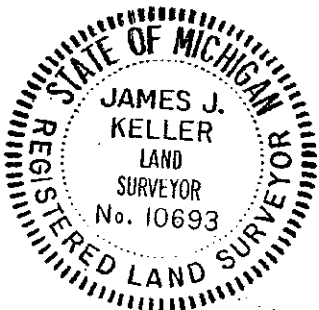

Signed by James J. Keller Date June 14, 1999 Surveyor's Michigan License No. 10693

SURVEY &
MONUMENTATION

OCT 23 1999

SECTION

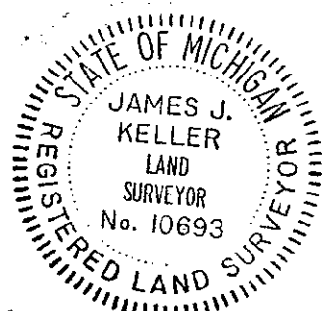
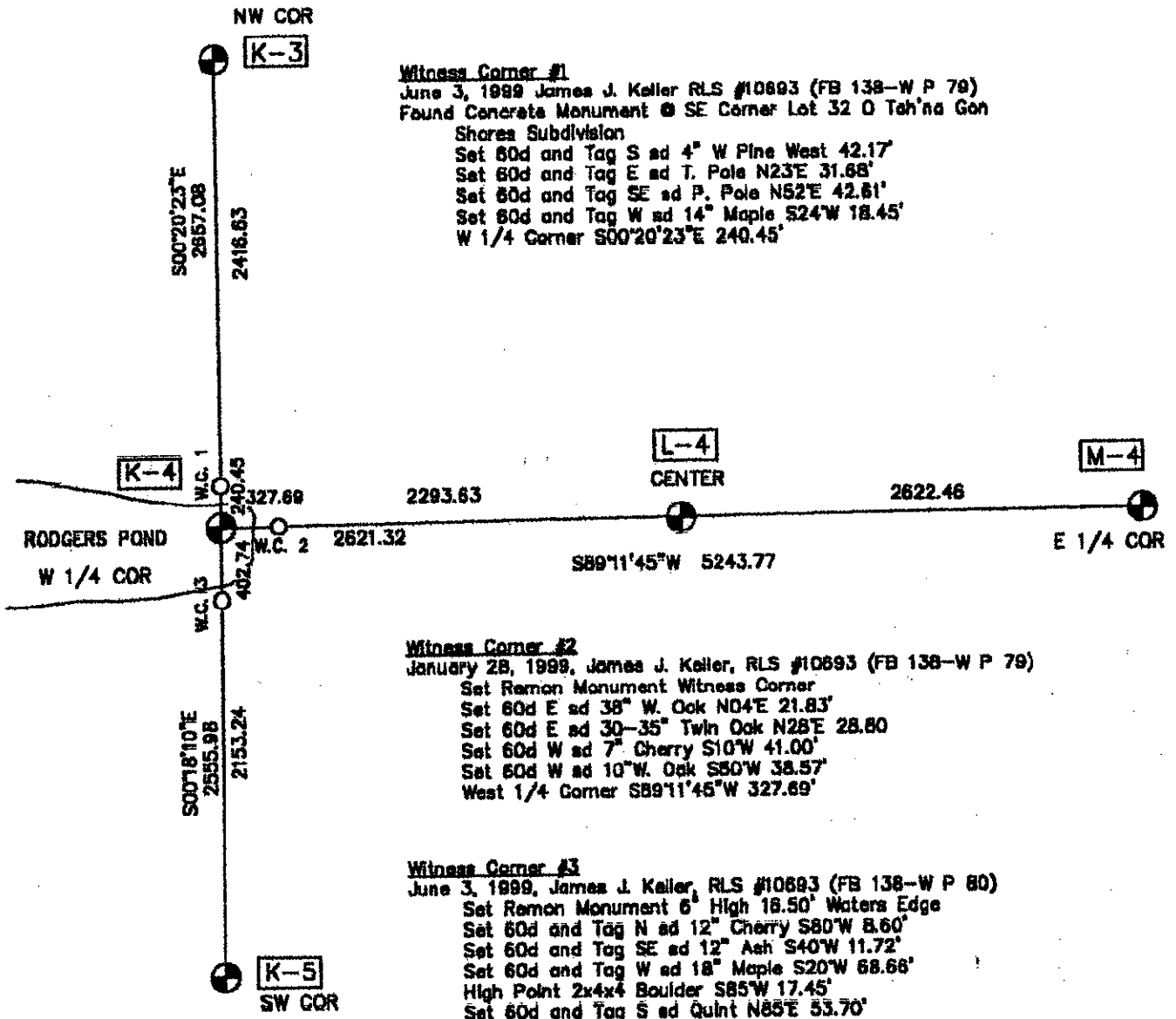

Signed by James J. Keller Date June 14, 1999
 Surveyor's Michigan License No. 10693

FORM APPROVED BY MICHIGAN STATE BOARD OF LAND SURVEYORS, JAN. 28, 1971
 REVISED MAY 14, 1976
 REVISED JAN. 1983
 ADAPTED FOR WORD PROCESSING MARCH, 1983