

LAND CORNER RECORDATION CERTIFICATE
Filing Requirement of Act 74, Mich. P.A. 1970

For corners in
MECOSTA

(County)

Located In:

Corner Code 1-1

- | | | |
|------------------------------------|----------------------------|------------|
| 1. Public Land Survey | T <u>15N</u> R <u>9W</u> | <u>1-2</u> |
| | T _____ R _____ | _____ |
| | T _____ R _____ | _____ |
| | T _____ R _____ | _____ |
| 2. Property Controlling in Section | S <u>3</u> T _____ R _____ | <u>13</u> |
| | S _____ T _____ R _____ | _____ |
| 3. Miscellaneous Property in Sec. | S _____ T _____ R _____ | _____ |
| | S _____ T _____ R _____ | _____ |

Register of Deeds Stamp & File Number

4. Lot No. _____, Recorded Plat _____
 5. Private Claims _____

I, CARL F. ROGER, in a field survey on DECEMBER 29, 19 88, do hereby certify that under requirements of P.A. 74, Michigan P.A. of 1970, the corner points mentioned in lines 1 and 2 above were in conformance with regulations and rules therefore as required in the current manual of survey instructions of the United States Department of the Interior, Bureau of Land Management or by a decree of a Court of Law and/or that the corner points mentioned in lines 3, 4 and 5 above were in conformance with the rules of the Michigan Board of Land Surveyors or by a Decree of a Court of Law; established, re-established, monumented, re-monumented, recovered, found as expressed below:

NOTE: Not more than 4 corners, all in the same town and range, may be recorded on this certificate.

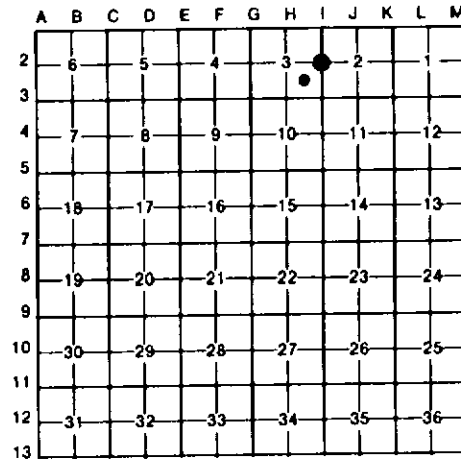

A. Description of original monument and accessories and/or subsequent restoration:

1-2

1-2 (CONT)

13

13 (CONT)

B. Description of corner evidence found and/or method applied in restoring or reestablishing corner:

1-2

1-2 (CONT)

13

13 (CONT)

RESTORED E 1/4 COR S-3. FROM
 FD BOTH CO. SURVEYOR W. WILLITS
 PINE STP WITS. THE STP SE HAS
 PART OF 3 OLD AXE NOTCHES.
 THE 6LO SURVEY DID NOT SET
 THIS COR BECAUSE OF
 "IMPASSABLE TAMARACK SWP" AT
 18 CH. N OF SE S-3. FIND
 W. WILLITS 1919 SUR RECORDED AT
 REGISTER OF DEEDS IN LG, WHITE
 CO SURVEYOR'S RECORD (LIBER)
 1, PG. 178. WILLITS NOTES

INDICATE HE ACCEPTED EXISTING
 CO FN POST. OLD CROOKED N-S
 WIRE IN TREES IS E, 6'±3'.
 OLD WIRE E'LY IN TREES IS S,
 3'±3'.

FD & ACCEPTED 2" X 4" PIPE FOR
 SW COR NE 1/4-SE 1/4 OF S-3.
 PIPE IS BELIEVED TO BE RESULT
 OF W. WILLITS SUR & SEC. SUB'W
 OF S-3 IN 1919, CO. SUR. LIBER
 1, P. 178 AND ADDITIONAL WORK
 BY E.E. SOURS IN 1925, CO. SUR.
 LIBER 1, P. 202. PIPE IS 1 FT
 E OF NEWER N-S W-W FN; NO E-W
 FN EVIDENT. COULD NOT LOCATE
 ANY OF W.W. 1919 WITS. SOURS
 SAYS "SET IRON FROM WILLET'S

BEARING STUMPS".

C. Description of monument for corner and accessories established to perpetuate locating the position of the corner:

1-2

1-2 (CONT)

13

13 (CONT)

SET DNR MON & CED POST,
 13" W OAK S15°E 35.0'
 9" MAPLE S75°W 20.1'
 14" W OAK N70°W 15.4'
 11" MAPLE (CLP 3) N40°E 10.3'

FD 2"X4" GALV PIPE W/COUPLING;
 ADDED CED POST W/LOC TAG.
 14" W PINE N30°W 20.88
 12" W PINE S05°W 21.48
 NE COR NEW SHOWER BLDG
 ON CONC SLAB S85°W 119.5'

Signed by Carl F. Roger 03-09-89 Date

12028

Surveyor's Michigan License No. _____

