

LAND CORNER RECORDATION CERTIFICATE
Filing Requirement of Act 74, Mich. P.A. 1970

For corners in
NECOSTA
 (County)

Located In: _____ Corner Code #/

- | | | |
|------------------------------------|----------------------------|----------------------------|
| 1. Public Land Survey | T <u>15N</u> R <u>9W</u> | <u>6-3</u> |
| | T _____ R _____ | _____ |
| | T _____ R _____ | _____ |
| | T _____ R _____ | _____ |
| 2. Property Controlling in Section | S <u>3</u> T _____ R _____ | <u>10, 11</u> |
| | S _____ T _____ R _____ | _____ |
| 3. Miscellaneous Property in Sec. | S <u>3</u> T _____ R _____ | <u>* 828' 6 OF CODE 11</u> |
| | S _____ T _____ R _____ | _____ |

Register of Deeds Stamp & File Number

4. Lot No. _____, Recorded Plat _____
 5. Private Claims _____

I, CARL F. ROSER, in a field survey on DECEMBER 29, 19 88, do hereby certify that under requirements of P.A. 74, Michigan P.A. of 1970, the corner points mentioned in lines 1 and 2 above were in conformance with regulations and rules therefore as required in the current manual of survey instructions of the United States Department of the Interior, Bureau of Land Management or by a decree of a Court of Law and/or that the corner points mentioned in lines 3, 4 and 5 above were in conformance with the rules of the Michigan Board of Land Surveyors or by a Decree of a Court of Law; established, re-established, monumented, re-monumented, recovered, found as expressed below:

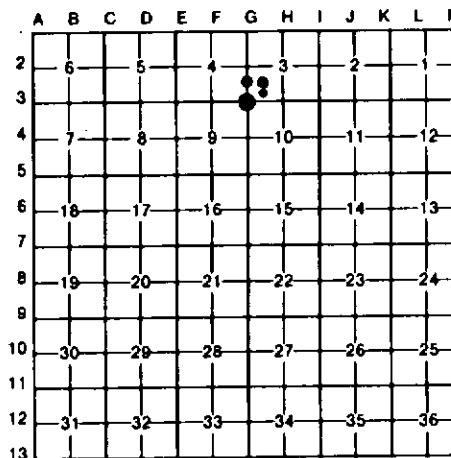

NOTE: Not more than 4 corners, all in the same town and range, may be recorded on this certificate.

A. Description of original monument and accessories and/or subsequent restoration:

- | | | |
|------------------------|-----------|-----------|
| <u>6-3</u> | <u>10</u> | <u>11</u> |
| (C: CONTINUED) | | |
| SET CED POST | | |
| W/LOC TAG DUE N 33' | | |
| CTR E-W GR RD DUE N 4' | | |

* WALTER WILLIT'S N.B.T.
 ** RLS GEORGE BLASS MIT.

B. Description of corner evidence found and/or method applied in restoring or reestablishing corner:

- | | | | |
|---|--|--|--|
| <u>6-3</u> | <u>10</u> | <u>11</u> | * |
| RE-MONUMENTED SW COR S-3. COR IS CO SURVEYOR W.WILLETS 1919 COR OF RECORD. COR USED BY RLS G.BLASS IN 1964. THIS COR POSITION PROBABLY DATES BACK TO CO SUR L.W.JUNE WHO HAD ORIG EVIDENCE IN 1895. COR IS IN LINE W/OLD FENCE N'LY. R.O.W. FN COR, FN'S E-W-N, IS NORTH 37'. | ESTAB'D SW COR NW 1/4-SW1/4, 6-3, PER STANDARD BLM INSTRUCTIONS. FD REMAINS OF 2 PINE STPS THAT WERE PROBABLY W.WILLITS 1919 WITS. THEY FIT THIS COR POSITION REASONABLY. COR FALLS IN OLD W-S FN REMAINS. | RECOVERED AND ACCEPTED SE COR, NW 1/4-SW1/4, 6-3. FD REMAINS OF BOTH E.E.SOURS, ENGINEER, 1925, W.PINE STP WITS. DUG AND SCALPED FOLLOWED DEFINITE ROTTED STAKE HOLE DOWN 15"±. FIND SOURS SUR IN CO SURVEYOR'S L.1, PG 202. SOURS RETRACED PART OF WILLITS 1919 SURVEY. | ESTAB. MEANDER COR ON W LINE OF W 20A, E1/2-SW1/4 OF 6-3; 500'29"W, 828.3' FROM CTR SW 1/4 S-3. SEE W.DEED, L.243,P.420, DATED 18 DEC., 1952. ALSO SEE REF QUIT CLAIM DEED, L.299, P.315, DATED 8 AUG. 1952. |

C. Description of monument for corner and accessories established to perpetuate locating the position of the corner:

- | | | | |
|--|--|---|--|
| <u>6-3</u> | <u>10</u> | <u>11</u> | * |
| DR 5/8"X34" REROD W/RLS CAP IN PLACE OF FD 1/2" X 16" IR ROD. **FD CHISLED "X" ON 2 1/2' X 3'± STONE 670°E 54.1' | DR 5/8" X 34" REORD W/RLS CAP & SET CED POST W/LOC TAG. 3" W OAK N10°E 25.1' | FD DEFINITE ROTTED STAKE HOLE; DROVE 5/8" X 34" REROD W/RLS CAP; SET CED POST W/LOC TAG. 2" R OAK N35°W 34.6' | DR 5/8" X 34" REROD W/RLS CAP; SET CED POST. N'LY EDGE LAKE DUE S 21'±3' |
| CHISLED "X" ON 2 1/2' X 2 1/2' STONE 660°E 58.2' | 15" R OAK N40°E 31.0' | 8" MAPLE(CLP 5) 660°E 19.3' | 6" W BIRCH (CLP 3) N05°E 24.6' |
| **19" W OAK 615°E 44.02 | 5" R OAK 630°E 18.5' | 3" R OAK 530°W 24.8' | 5" THORNAPPLE N20°E 10.7' |
| 3" ASH N20°W 41.83 | 2" MAPLE 530°W 11.5' | CTR TR RD IN CURVE SOUTH 124'± | CTR GR RD DUE N 53' |
| | | CTR TR RD(N-W) WEST 228'± | SET 5/8" REROD W/RLS CAP & CED POST N00°29'E 135.30 |

(CONTINUED IN "A")

Signed by Carl F. Roser 03-09-89 Date _____
 Surveyor's Michigan License No. 12028

