

LAND CORNER RECORDATION CERTIFICATE
Filing Requirement of Act 74, Mich. P.A. 1970

For corners in

<u>MECOSTA</u> (County)	Located In:	Corner Code <u>##</u>
1. Public Land Survey	T <u>16N</u> R <u>09W</u>	<u>E-12</u>
	T _____ R _____	_____
	T _____ R _____	_____
	T _____ R _____	_____
2. Property Controlling in Section	S <u>32</u> T <u>16N</u> R <u>09W</u>	<u>9, 13</u>
	S _____ T _____ R _____	_____
3. Miscellaneous Property in Sec.	S <u>32</u> T <u>16N</u> R <u>09W</u>	<u>*988.7' S OF E-12</u>
	S _____ T _____ R _____	_____

Register of Deeds Stamp & File Number

4. Lot No. _____, Recorded Plat _____
 5. Private Claims _____

I, CARL F. ROSER, in a field survey on 12/17, 19 87, do hereby certify that under requirements of P.A. 74, Michigan P.A. of 1970, the corner points mentioned in lines 1 and 2 above were in conformance with regulations and rules therefore as required in the current manual of survey instructions of the United States Department of the Interior, Bureau of Land Management or by a decree of a Court of Law and/or that the corner points mentioned in lines 3, 4 and 5 above were in conformance with the rules of the Michigan Board of Land Surveyors or by a Decree of a Court of Law; established, re-established, monumented, re-monumented, recovered, found as expressed below:

NOTE: Not more than 4 corners, all in the same town and range, may be recorded on this certificate.

(C) CONTINUED.

~~A. Description of monument and accessories established to perpetuate locating the position of the corner:~~

*988.7' S OF E-12

DROVE 5/8" X 34" REROD W/RLS CAP;
 SET CED POST W/LOC TAG.

12" OAK	N20°E	131.79
8" ELM	S45°W	23.92
18" WILLOW	N70°E	51.71
N'LY EDGE BURGESS LK	DUE S	8'
CTR GR RD N	DUE E	13'

DROVE 5/8" X 34" REROD

W/RLS CAP N01°04'E 22.44

B. Description of corner evidence found and/or method applied in restoring or reestablishing corner:

E-12 RESTORED E 1/4 COR S.32 FROM TWO L.W. JUNE WIT STUMPS (FD REMAINS OF BOTH STUMPS AT GROUND LEVEL). ALSO FD CURLED-UP 1/2" IR ROD (PROBABLY HIT BY GRADER) OF IDENTICAL TYPE AS RECOVERED AT OTHER GOVT COR'S IN THIS AREA; 1/2" ROD IN 3" VIT. TILES. SEE L.W. JUNE SUR OF S.32, DATED DEC. 31, 1912-JAN 1-2-3, 1913; CO. SURVEYORS RECORD (FIELD BK) NO. 9, PGS 154-155, IN GRN FILE CABINET DRAWER AT REG OF DEEDS.

9 DROVE 5/8" X 34" REROD FOR NW COR OF NE-SE OF S.32.

13 DROVE 5/8" X 34" REROD FOR SW COR OF NE-SE OF S.32. COR FALLS IN ALDER-WILLOW SWAMP W/ SCATTERED MAPLE, ASPEN, W. BIRCH & TAMARACK. W EDGE OF SWP IS 307'± W. N EDGE OF SWP IS 440'± N.

* RESTORED MEANDER COR ON E LINE OF S.32--N SIDE OF BERGESS (PICKEREL) LK; AT RECORD L.W. JUNE DISTANCE S OF E 1/4 COR S.32 (988.7') & ON LINE ACROSS RECOVERED NE COR & E 1/4 COR OF S.32. SEE L.W. JUNE SUR OF PART OF SW 1/4 OF S.33 DATED JAN 14, 1896; LG CO SURVEYORS RECORD (LIBER), PG. 287 & FIELD BK #1, PGS 124 & 125; AT MECOSTA CO. REG. OF DEEDS.

C. Description of monument for corner and accessories established to perpetuate locating the position of the corner:

E-12	9	13
FD OLD 1/2" X 36" CURLED-UP IR ROD; ADDED DNR MON.	DROVE 5/8" X 34" REROD W/RLS CAP; SET CED POST W/LOC TAG.	DROVE 5/8" X 34" REROD W/RLS CAP; SET CED POST W/LOC TAG.
6" ELM S55°W 12.3'	4" OAK N85°W 43.4'	2" MAPLE N25°W 7.1'
4" MAPLE N55°W 17.6'	1" W PINE S70°E 56.3'	2" MAPLE N30°E 11.3'
CLUMP 4-2" ELMS N30°W 25.7'	5" W OAK S35°E 48.2'	3" MAPLE S40°W 33.8'
CTR N-S DIRT RD DUE E 9'	5" OAK S25°W 21.8'	FD 1/2" IR
SET CED POST W/ LOC TAG DUE W 10'		W/CAP. S00°42'E 52.1'

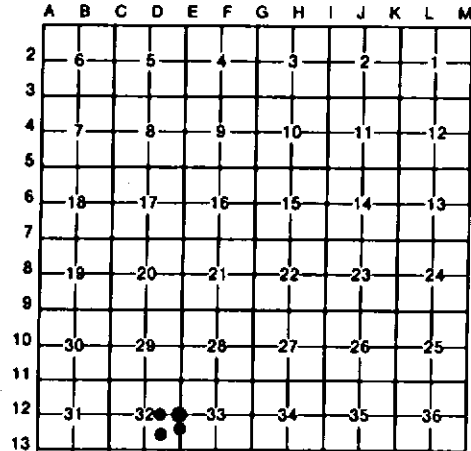

Signed by Carl F. Roser 02/10/88 Date _____
 Surveyor's Michigan License No. 12028

