

LAND CORNER RECORDATION CERTIFICATE
Filing Requirement of Act 74, Mich. P.A. 1970

For corners in
MECOSTA

(County)

Located In:

Corner Code #

1. Public Land Survey	T	<u>16</u> N	R	<u>9</u> W	C-9
	T		R		C-10
	T		R		
	T		R		
2. Property Controlling in Section	S		T	R	
	S		T	R	
3. Miscellaneous Property in Sec.	S		T	R	
	S		T	R	

Register of Deeds Stamp & File Number

4. Lot No. _____, Recorded Plat _____
 5. Private Claims _____

I, CARL F. ROSER, in a field survey on JANUARY 14TH, 19 88, do hereby certify that under requirements of P.A. 74, Michigan P.A. of 1970, the corner points mentioned in lines 1 and 2 above were in conformance with regulations and rules therefore as required in the current manual of survey instructions of the United States Department of the Interior, Bureau of Land Management or by a decree of a Court of Law and/or that the corner points mentioned in lines 3, 4 and 5 above were in conformance with the rules of the Michigan Board of Land Surveyors or by a Decree of a Court of Law; established, re-established, monumented, re-monumented, recovered, found as expressed below:

NOTE: Not more than 4 corners, all in the same town and range, may be recorded on this certificate.

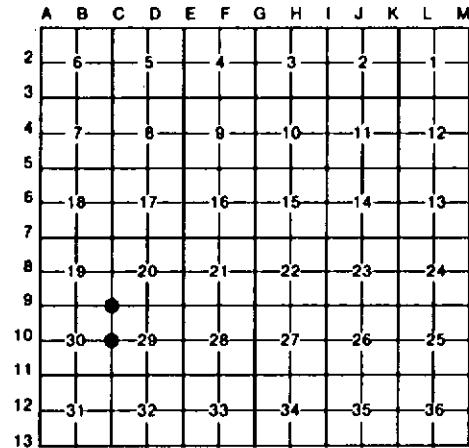

A. Description of original monument and accessories and/or subsequent restoration:

C-9 C-9 CONT. C-10 C-10 CONT.

B. Description of corner evidence found and/or method applied in restoring or reestablishing corner:

C-9 C-9 CONT. C-10 C-10 CONT.

<p>RECOVERED 1/2" IRON ROD IN TILE FOR NW COR. S-29. COR IS GENERALLY IN LINE W/ ABANDONED TWP. RD. TO N AND SPLIT OF 60' WIDE R/W FN. REMAINS LOOKING N OF HARDWOOD SWP.; APPROX. 200' N. COR. IS IN LINE ± 3' W/OLD FN. S'LY ON S SIDE OF HARDWOOD SWP., APPROX. 150' S. FD. OLD IR. FOR 1/4 COR. (1/4 MI. W) THAT FITS (WITHIN 1') SPLIT OF NW COR S-29 (TILE & IRON) AND</p>	<p>FD. TILE AND IRON 1/2 MILE W (N 1/4 COR. S-30).</p>	<p>ACCEPTED FD. IRON IN TILES FOR N 1/4 OF S-29. COR. FITS FD. REMAINS OF ALL 4 E.E. SOURS. 1925 WITS. RECORDED ON PG. 124 OF LARGE LIBER OF CO. SURVEYOR RECORDS AT REG. OF DEEDS.</p>
--	--	---

C. Description of monument for corner and accessories established to perpetuate locating the position of the corner:

C-9 C-9 CONT. C-10 C-10 CONT.

<p>FD. OLD 1/2" ROD IN 3" VIT. TILE (BURIED 4 1/2'); RAISED WITH 3/4" X 14" PIPE AND 5/8" X 3/4" RE-ROD W/RLS CAP. 5" MAPLE IN CLP N55°W 31.13' 8" ASH S30°E 41.04' 9" MAPLE S30°W 26.75' CTR. E-W BRV.RD. DUE S 2'</p>	<p>CTR. ABANDONED TWP RD N'LY DUE W 5' SET CED POST W/ LOC TAG DUE S 33'</p>	<p>FD. 1/2" X 48" IRON ROD IN 3-3" X 12" TILES; ADDED CED. POST W/LOC. TAG. 3" ELM N60°W 12.90' 18" OLD W PINE STP. N20°E 27.5' 4" MAPLE S40°E 24.30' 25" MAPLE S60°W 15.45' FD. 3/4" X 18" IR. ROD S41°02'E 69.35'</p>	<p>S'LY EDGE HARD- WOOD SWP. DUE S 192'±8' E'LY EDGE HARD- WOOD SWP. DUE E 150'±8'</p>
---	--	---	--

Signed by Carl F. Roser 12-12-90 Date _____

Surveyor's Michigan License No. 12028

