

LAND CORNER RECORDATION CERTIFICATE
Filing Requirement of Act 74, Mich. P.A. 1970

For corners in
NECOBTA

	Located In:	Corner Code #
(County)		
1. Public Land Survey	T <u>16</u> N R <u>9</u> W	<u>E-10</u>
	T _____ R _____	_____
	T _____ R _____	_____
	T _____ R _____	_____
2. Property Controlling in Section	S <u>29</u> T _____ R _____	<u>12</u>
	S <u>29</u> T _____ R _____	<u>13</u>
3. Miscellaneous Property in Sec.	S <u>29</u> T _____ R _____	<u>* = 680.7 W</u>
	S _____ T _____ R _____	<u>OF CODE 14.</u>
4. Lot No. _____, Recorded Plat _____		
5. Private Claims _____		

Register of Deeds Stamp & File Number

I, CARL F. ROSER, in a field survey on JANUARY 15TH, 19 88, do hereby certify that under requirements of P.A. 74, Michigan P.A. of 1970, the corner points mentioned in lines 1 and 2 above were in conformance with regulations and rules therefore as required in the current manual of survey instructions of the United States Department of the Interior, Bureau of Land Management or by a decree of a Court of Law and/or that the corner points mentioned in lines 3, 4 and 5 above were in conformance with the rules of the Michigan Board of Land Surveyors or by a Decree of a Court of Law; established, re-established, monumented, re-monumented, recovered, found as expressed below:

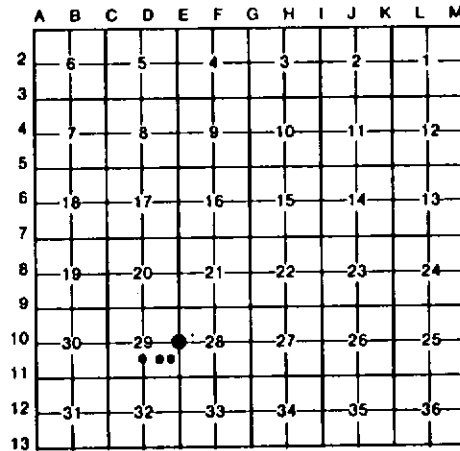

NOTE: Not more than 4 corners, all in the same town and range, may be recorded on this certificate.

A. Description of original monument and accessories and/or subsequent restoration:

E-10	12	13	*
ACCEPTED FD. PK. NAIL, FLUSH IN CTR. N-S BIT. RD. AND IN LINE WITH CTR. OF DIRT RDS. TO E AND W, FOR E 1/4 OF S-29. RLS. W. BYL, COR. OF RECORD IN 1982 CALLED FOR 3/4" IRON BURIED 12". FD. 4 BYL NITS. THAT FIT.	ESTABLISH NE COR., SE 1/4, SW 1/4 OF S-29 PER STD. BLM INSTRUCTIONS.	ESTABLISH NE COR., SW 1/4, SE 1/4 OF S-29 PER STD. BLM INSTRUCTIONS.	ESTABLISH NE COR., W 1/2, SE 1/4, SE 1/4 OF S-29 PER STD. BLM INSTRUCTIONS.

C. Description of monument for corner and accessories established to perpetuate locating the position of the corner:

E-10	12	13	*
FD. PK. NAIL. * 32" SUG. MAPLE N30°W 53.2' * 32" SUG. MAPLE N40°E 33.48' 4" SPRUCE N70°E 99.8' CTR. 4" X 4" NBT. PEDESTAL 650°E 44.2'	DROVE 5/8"x 34" RE-ROD W/ RLS. CAP; GET CED. POST W/LOC. TAG. 4" MAPLE N45°W 28.7' 11" W OAK N65°E 41.4' 3" MAPLE S65°E 22.5' 3" MAPLE S70°W 13.1'	DROVE 5/8"x 34" RE-ROD W/RLS. CAP; GET CED. POST W/ LOC. TAG 12" B CHERRY N65°W 28.2' 3" MAPLE S45°W 34.2' 16" MAPLE S70°W 39.3' OLD E-W FN REMAINS DUE N 30'±2'	DROVE 5/8"x 34" RE-ROD W/RLS. CAP; GET CED POST W/ LOC TAG 4" MAPLE N50°W 39.5' 1" MAPLE N20°E 33.0' 4" MAPLE S40°W 29.9' OLD E-W FN. REMAINS DUE N 35'±3' N'LY EDGE SNALE DUE S 27'±5'
* = RLS. D. VERBA BTS.			

Signed by Carl F. Roser 12-12-90

Surveyor's Michigan License No. 12028

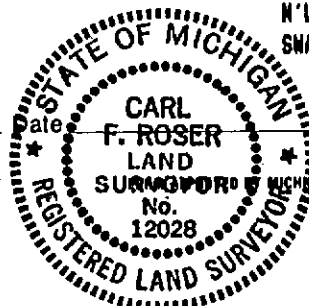

MICHIGAN STATE BOARD OF LAND SURVEYORS, JAN. 28, 1971
 REVISED MAY 14, 1975
 REVISED JAN., 1983