

LAND CORNER RECORDATION CERTIFICATE
Filing Requirement of Act 74, Mich. P.A. 1970

For corners in
MIDLAND
(County)

Located In: _____ Corner Code ~~##~~

- | | | |
|------------------------------------|-----------------------------|------------------|
| 1. Public Land Survey | T <u>14N</u> R <u>2W</u> | <u>1-7, J-7,</u> |
| | T _____ R _____ | _____ |
| | T _____ R _____ | _____ |
| | T _____ R _____ | _____ |
| 2. Property Controlling in Section | S <u>23</u> T _____ R _____ | <u>3, 4</u> |
| | S _____ T _____ R _____ | _____ |
| 3. Miscellaneous Property in Sec. | S _____ T _____ R _____ | _____ |
| | S _____ T _____ R _____ | _____ |

Register of Deeds Stamp & File Number

4. Lot No. _____, Recorded Plat _____
5. Private Claims _____

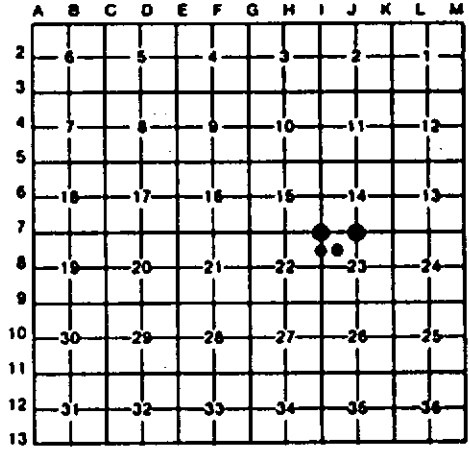

I, CARL F. ROSER, in a field survey on AUGUST 18, 19 92, do hereby certify that under requirements of P.A. 74, Michigan P.A. of 1970, the corner points mentioned in lines 1 and 2 above were in conformance with regulations and rules therefore as required in the current manual of survey instructions of the United States Department of the Interior, Bureau of Land Management or by a decree of a Court of Law and/or that the corner points mentioned in lines 3, 4 and 5 above were in conformance with the rules of the Michigan Board of Land Surveyors or by a Decree of a Court of Law; established, re-established, monumented, re-monumented, recovered, found as expressed below:

NOTE: Not more than 4 corners, all in the same town and range, may be recorded on this certificate.

A. Description of original monument and accessories and/or subsequent restoration:

<u>1-7</u>	<u>J-7</u>	<u>3</u>
------------	------------	----------

B. Description of corner evidence found and/or method applied in restoring or reestablishing corner:

<u>1-7</u>	<u>J-7</u>	<u>3</u>	<u>4</u>
FD 3/4" PIPE W/L.S. D. WHITTIER CAP FOR NW COR S-23. COR FITS WITS OF RECORD. COR IS IN LINE W/CTR OF BIT RD LOOKING TO N ± AND IN APPROX CTR GRAVEL RD TO EAST & SOUTH.	FD 3/4" "T" IRON FOR N 1/4 COR S-23. CORNER FITS W. RUDELL, LS #14769 WITS OF RECORD. CTR OF E-W GRAVEL ROAD IS 2' NORTH. OLD FENCE NORTH IS 14' ± 2' WEST.	FD "T" IRON FOR NW COR OF SW 1/4 OF NW 1/4 OF S-23. WEST EDGE OF CHIPPENA RIVER IS 48' ± 2' EAST.	FD 3/4" PIPE FOR CTR OF NW 1/4 SEC 23. PIPE HAS J.A. SCHAFFER, #16409, LS CAP (HUNTER WHITTIER & ASSOC INC). FD 3/4" PIPE W/J.A.S., LS CAP, SOUTH 33.0'. CTR 25' ± GRAVEL ROAD IS 36' NORTH.

C. Description of monument for corner and accessories established to perpetuate locating the position of the corner:

<u>1-7</u>	<u>J-7</u>	<u>3</u>	<u>4</u>
FD 3/4" PIPE W/RLS CAP.	FD 3/4" X 3/4" T IRON.	FD 3/4" X 3/4" X 18" T IRON.	FD 3/4" PIPE W/RLS CAP. ADDED CEDAR POST W/LOC TAG.
4" OAK N85°W 50.36'	3" OAK N50°W 57.88'	ADDED CED POST W/LOC TAG.	
*16" MAPLE N25°E 71.42'	*POWER POLE N25°E 41.62'		
RR TIE COR FN POST S35°E 44.40'	FD 3/4" X 3/4" T IRON SOUTH 32.9'	23" R OAK N70°W 2.4'	RR TIE FN POST NORTH 7.20'
*CTR W END 15" CMP S40°W 36.9'	*OLD FN POST. S END FN N N20°W 40.85'	10" SUGAR MAPLE NORTH 10.5'	3" OAK N55°E 10.81'
		4" ASH N55°E 20.0'	POWER POLE S20°E 43.41'
		11" SUGAR MAPLE S70°E 13.8'	4" W PINE S55°W 43.13'

Signed by Carl F. Roser 3-12-93 Date _____
 Surveyor's Michigan License No. 12028

