

LAND CORNER RECORDATION CERTIFICATE
Filing Requirement of Act 74, Mich. P.A. 1970

For corners in

MIDLAND

(County)

Located In:

Corner Code ~~##~~

- | | | |
|---------------------------------------|-----------------------------|-----------------|
| 1. Public Land Survey | T <u>14N</u> R <u>2W</u> | <u>I-8, J-8</u> |
| | T _____ R _____ | _____ |
| | T _____ R _____ | _____ |
| | T _____ R _____ | _____ |
| 2. Property Controlling in Section | S <u>23</u> T _____ R _____ | <u>8</u> |
| | S _____ T _____ R _____ | _____ |
| 3. Miscellaneous Property in Sec. | S _____ T _____ R _____ | _____ |
| | S _____ T _____ R _____ | _____ |
| 4. Lot No. _____, Recorded Plat _____ | | |
| 5. Private Claims _____ | | |

Register of Deeds Stamp & File Number

I, CARL F. ROSER, in a field survey on AUGUST 12, 19 92, do hereby certify that under requirements of P.A. 74, Michigan P.A. of 1970, the corner points mentioned in lines 1 and 2 above were in conformance with regulations and rules therefore as required in the current manual of survey instructions of the United States Department of the Interior, Bureau of Land Management or by a decree of a Court of Law and/or that the corner points mentioned in lines 3, 4 and 5 above were in conformance with the rules of the Michigan Board of Land Surveyors or by a Decree of a Court of Law; established, re-established, monumented, re-monumented, recovered, found as expressed below:

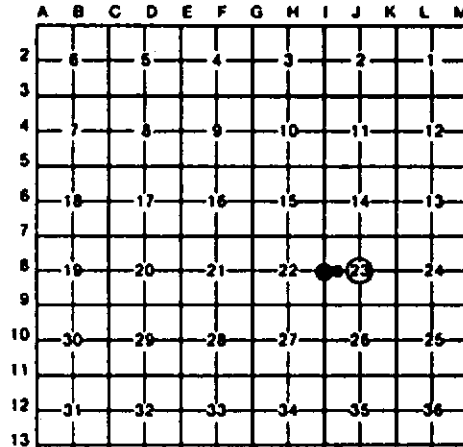

NOTE: Not more than 4 corners, all in the same town and range, may be recorded on this certificate.

A. Description of original monument and accessories and/or subsequent restoration:

<u>I-8</u>	<u>J-8</u>	<u>8</u>
------------	------------	----------

B. Description of corner evidence found and/or method applied in restoring or reestablishing corner:

<u>I-8</u> REESTABLISHED W 1/4 COR S-23 MIDWAY & ON LINE BETW FD NW & SW COR'S OF S-23. THIS 1/4 COR POSITION FITS WORK DONE IN INTERIOR OF S-23 BY RUDELL ENG INC AND HUNTER, WHITTIER & ASSOC. (SEVERAL RECORDED CERTIFICATES IN S-23.)	<u>J-8</u> FD 3/4" PIPE FOR CTR OF S-23. COR FITS 1976 CERT OF SURVEY BY HUNTER, WHITTIER & ASSOC. IN SE 1/4 OF NW 1/4 S-23. SOUTHERLY EDGE OF CHIPPEWA RIVER IS W 165'± AND E 113'±.	<u>8</u> FD 3/4" PIPE FOR SE COR OF SW 1/4 OF NW 1/4 S-23. PIPE SET BY J. SCHAFER. LS #16409 IN 1976 SURVEY OF SE 1/4 OF NW 1/4 S-23.
---	---	--

C. Description of monument for corner and accessories established to perpetuate locating the position of the corner:

<u>I-8</u> SET DNR MON & CED POST.	<u>J-8</u> FD 3/4" PIPE. ADDED CED POST.	<u>8</u> FD 3/4" PIPE W/RLS CAP. ADDED CED POST W/LOC TAG.
10" MAPLE N15°W 18.2'	26" W PINE N40°E 26.41'	9" TW MAPLE N20 W 52.3'
3" OAK N15°E 8.7'	21" R OAK S80°E 29.78'	2" OAK S65 E 15.1'
6" MAPLE N80°E 39.8'	4" IRONWOOD S15°E 20.72'	5" MAPLE S25 W 49.0'
4" MAPLE S20°W 31.2'	5" R OAK S40°W 23.72'	2" OAK N80 W 24.9'
5" OAK S75°W 20.4'	FD 3/4" PIPE WEST 33.0'	

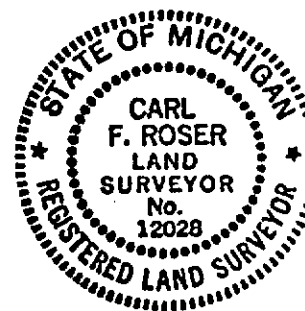

Signed by Carl F. Roser Date 3-12-93
 Surveyor's Michigan License No. 12028