

1993

COMMISSION

LAND CORNER RECORDATION CERTIFICATE  
Filing Requirement of Act 74, Mich. P.A. 1970

1  
STATE OF MICHIGAN  
MIDLAND COUNTY  
REMONUMENTATION & FILED  
30 NOV 93 3:06 P.M.  
BEVERLY J THAYER  
REGISTER OF DEEDS

For corners in

Midland _____ <small>(County)</small>	Located In:	<b>REMONUMENTATION</b> Corner Code #
1. Public Land Survey	T <u>14N</u> R <u>1E</u>	<u>E-7, E-8</u>
	T _____ R _____	_____
	T _____ R _____	_____
	T _____ R _____	_____
2. Property Controlling in Section	S _____ T _____ R _____	_____
	S _____ T _____ R _____	_____
3. Miscellaneous Property in Sec.	S _____ T _____ R _____	_____
	S _____ T _____ R _____	_____
4. Lot No. _____, Recorded Plat _____		
5. Private Claims _____		

Register of Deeds Stamp & File Number

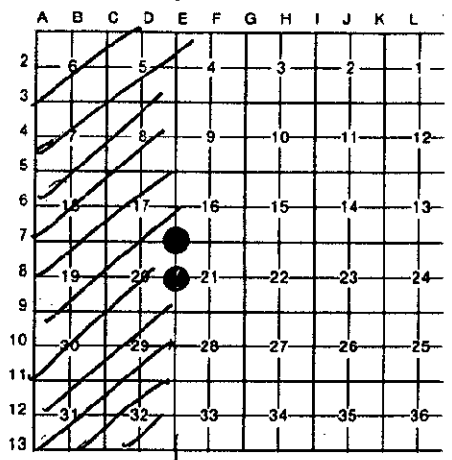

I, Norman C. Caldwell in a field survey on May, 19 93, do hereby certify that under requirements of P.A. 74, Michigan P.A. of 1970, the corner points mentioned in lines 1 and 2 above were in conformance with regulations and rules therefore as required in the current manual of survey instructions of the United States Department of the Interior, Bureau of Land Management or by a decree of a Court of Law and/or that the corner points mentioned in lines 3, 4 and 5 above were in conformance with the rules of the Michigan Board of Land Surveyors or by a Decree of a Court of Law; established, re-established, monumented, re-monumented, recovered, found as expressed below:

**NOTE: Not more than 4 corners, all in the same town and range, may be recorded on this certificate.**

A. Description of original monument and accessories and/or subsequent restoration:

(E-7) Closing Cor. Sec. 16 & 21, T14N-R1E  
Wood Post Placed by H. Parke in 1831  
S30°E 45 L. (29.7') 6" Aspen  
N46°E 12 L. (7.92') 10" Elm  
  
Survey by W. Ruddell, Recorded in L. 4 P. 624 of Surveys, Found Rod in Mon. Box: NW 89.7' P. Pole; SW 76.85' BM Tag in P. Pole; SE 62.65' P. Pole; N60°E 123.0' N&C at Cor Clear Vision & R.O.W.  
  
Survey by D. Ledy, Recorded in L. 4 P. 777 of Surveys, Found 1/2" Rod in Mon. Box: SE 67.80' P. Pole; SW 76.90' P. Pole; NW 89.70' P. Pole; North 4.13' to Const. CL of M-20.  
  
Unrecorded Survey by MDOT in 1959 by C. Robinson, Found 1" Iron Pin in a Mon. Box: S45°W 69.40' P. Pole; S23°E 59.52' P.P.; N22°E 68.90' T.P.; in 1979 by M. Bennett- Found 1-1/2" Bolt S35°E 63.32' P.P.; S55°W 71.80' P.P.; N30°E 69.96' T.P.

(E-8) Closing West 1/4 Cor. Sec. 21, T14N-R1E  
Not set in original survey.  
  
Survey by D. Ledy, Recorded in L. 4 P. 777 of Surveys, Found 3/4" Pipe: SE 135.00' 8" Ash; ESE 39.35' CL Tele riser Box; NW 172.20' CL gas pipeline sign; NE 149.86' 5" Oak.

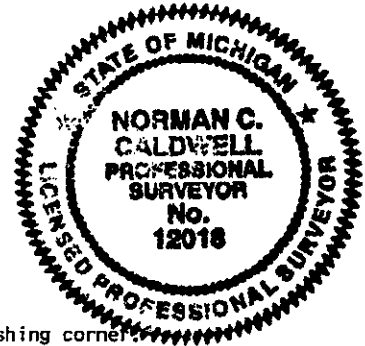

B. Description of corner evidence found and/or method applied in restoring or reestablishing corner:

(E-7) Closing Cor. Sec. 16 & 21, T14N-R1E  
Found 5/8" Bar in Mon. Box @ CL Meridian Rd., per L. 4 Pgs. 624 & 777.

(E-8) Closing West 1/4 Cor. Sec. 21, T14N-R1E  
Found 5/8" Rod in Mon. Box in CL Meridian Rd., per L. 4 P. 777.

C. Description of monument for corner and accessories established to perpetuate locating the position of the corner:

(E-7) Closing Cor. Sec. 16 & 21, T14N-R1E  
5/8" Bar in Mon Box at M-20 C/L per Rec. Sur. in L 3, P 680 L 4, P 624 & 777 and is accepted as the best available evidence of the position of the original corner.  
  
S40°W 76.89' Power Pole(R)  
S33°E 62.90' Power Pole(R)  
N60°E 123.07' PK Nail(R)  
N33°W 89.83' Power Pole(R)  
**SOUTH 480.42 STAN. COR M-5 (RIW)**

(E-8) Closing West 1/4 Cor. Sec. 21, T14N-R1E  
Fnd 5/8" Iron Rod in Mon Box per Sur. Rec. in L 4, P 777. This position not established by original gov. sur. This monument is accepted as a careful and faithful determination of the position of the corner.  
  
S24°E 135.13' 10" Ash(R)  
S85°E 37.94' 2" Pipe  
S48°E 39.28' N Edge Gas Line Marker  
N08°W 172.30' N Edge Gas Line Marker  
**SOUTH 479.30' STAN. COR M-6 (RIW)**

Signed by Norman C. Caldwell Date 10 NOV 93  
Surveyor's Michigan License No. 12018