

COMMISSION LAND CORNER RECORDATION CERTIFICATE
 Filing Requirement of Act 74, Mich. P.A. 1970

STATE OF MICHIGAN
 MIDLAND COUNTY
 REMONUMENTATION & FILED
 30 NOV 93 3:07 P.M.
 BEVERLY J THAYER
 REGISTER OF DEEDS

For corners in _____
 Located In: _____
 Corner Code # _____

1. Public Land Survey T 14N R 1W (C-6) D-5
 T _____ R _____
 T _____ R _____
 T _____ R _____
 T _____ R _____

2. Property Controlling S _____ T _____ R _____
 in Section S _____ T _____ R _____

3. Miscellaneous S _____ T _____ R _____
 Property in Sec. S _____ T _____ R _____

4. Lot No. _____, Recorded Plat _____

5. Private Claims _____

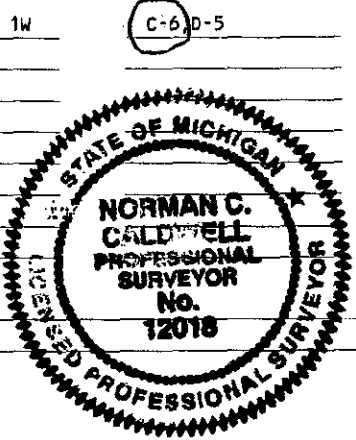

Register of Deeds Stamp & File Number

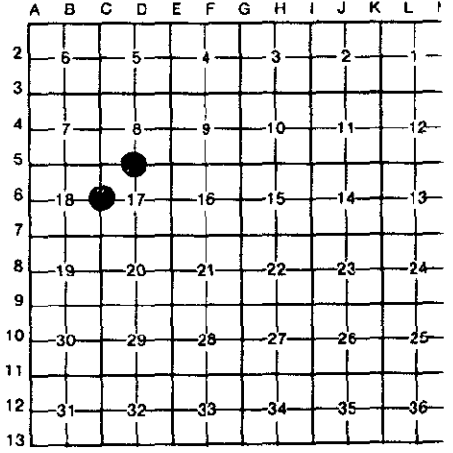

I, Norman C. Caldwell, in a field survey on May, 19 93, do hereby certify that under requirements of P.A. 74, Michigan P.A. of 1970, the corner points mentioned in lines 1 and 2 above were in conformance with regulations and rules therefore as required in the current manual of survey instructions of the United States Department of the Interior, Bureau of Land Management or by a decree of a Court of Law and/or that the corner points mentioned in lines 3, 4 and 5 above were in conformance with the rules of the Michigan Board of Land Surveyors or by a Decree of a Court of Law; established, re-established, monumented, re-monumented, recovered, found as expressed below:

NOTE: Not more than 4 corners, all in the same town and range, may be recorded on this certificate.

A. Description of original monument and accessories and/or subsequent restoration:

- | | |
|---|---|
| <p>(C-6) <u>1/4 Cor., Sec. 17 & 18, T14N-R1W</u></p> <p>Wood Post Placed by Austin Burt in 1852 Subd. Resurvey
 S46°W 22 L.(14.52') 8" White Oak
 S89°E 21 L.(13.86') 7" White Ash</p> <p>Survey by D. Whittier, Recorded in Bk. 1 P. 176, Set 3/4" Pipe: N45°W 49.3' S. End 24" CMP in HDWL; S75°W 58.58' Tag P. Pole; East 33' 3/4" Pipe.</p> <p>Survey by G. Gray, Recorded in Bk. 1 P. 685, Found 3/4" Pipe: East 6°.15' 3" Oak; SE 13°.22' Quad Oak; Wly 59.49' P. Pole; NW 42.35' Top Cent 24" CMP.</p> | <p>(D-5) <u>1/4 Cor., Sec. 8 & 17, T14N-R1W</u></p> <p>Wood Post placed by Austin Burt in 1852 Subd. Resurvey
 S26°E 24 L.(15.84') 7" Maple
 N10°W 9 L.(5.94') 10" White Pine</p> <p>Survey by J. Schafer, Recorded in Bk. 1 P. 246, Set 3/4" Iron: North 27.70' CL M-20; S45°W 24.25' CL 4" Gas Marker; S70°E 48.38' Nly 2" Pipeline Marker.</p> <p>Survey by J. Jones, Recorded in L.2 P. 100 of Surveys, Found 3/8" Rod: S45°W 96.47' N&T in P. Pole; North 87.21' N&T in P. Pole; S60°E 137.71' N&T in P. Pole.</p> |
|---|---|

B. Description of corner evidence found and/or method applied in restoring or reestablishing corner:

- | | |
|---|---|
| <p>(C-6) <u>1/4 Cor., Sec. 17 & 18, T14N-R1W</u></p> <p>Found 3/4" Iron Pipe per Bk. 1 Pgs. 176 & 685, Placed Mon. Box.</p> | <p>(D-5) <u>1/4 Cor., Sec. 8 & 17, T14N-R1W</u></p> <p>Found 3/4" Iron Pipe Per Bk. 1 P. 246, and L. 2 P. 100 of Surveys.</p> |
|---|---|

C-6 & D-5 Approved by Midland County Peer Group October 27, 1993.

C. Description of monument for corner and accessories established to perpetuate locating the position of the corner:

- | | |
|---|--|
| <p>(C-6) <u>1/4 Cor., Sec. 17 & 18, T14N-R1W</u></p> <p>Found 3/4" Iron Pipe per Bk. 1, P 176 & 685, Whittier & Gray, Placed Mon Box and is accepted as the best available evidence of the position of the original corner.</p> <p>S20°E 139.20' Spike in 16" Quad Black Oak(R)
 S89°E 68.19' Spike in 8" Black Oak(R)
 S87°W 59.44' Spike in Power Pole
 N35°W 42.31' Top cen 24" C.M.P.</p> | <p>(D-5) <u>1/4 Cor., Sec. 8 & 17, T14N-R1W</u></p> <p>Found 3/4" Iron Pipe per Bk. 1 P. 246 and L. 2 P. 100 of Surveys and is accepted as the best available evidence of the position of the original corner.</p> <p>S15°W 57.62' Power Pole
 S65°E 138.02' Power Pole
 N10°E 87.01' Power Pole
 S45°W 123.78' Power Pole
 North 28'+- C/L M-20</p> |
|---|--|

Signed by Norman C. Caldwell Date 24 NOV 93
 Surveyor's Michigan License No. 12018