

Sequence #1

LAND CORNER RECORDATION CERTIFICATE
Filing Requirement of Act 74, Mich. P.A. 1970

8

For corners in

REMONUMENTATION

Midland County	Located In:	Corner Code #
1. Public Land Survey	T 14N R 1W	F-5
	T R	
	T R	
	T R	
2. Property Controlling in Section	S T R	
	S T R	
3. Miscellaneous Property in Sec.	S T R	
	S T R	

STATE OF MICHIGAN
MIDLAND COUNTY
REMONUMENTATION & FILED

30 NOV 93 3:07 P.M.

BEVERLY J THAYER
REGISTER OF DEEDS

Register of Deeds Stamp & File Number

- 4. Lot No. _____, Recorded Plat _____
- 5. Private Claims _____

I, Norman C. Caldwell, in a field survey on May, 19 93, do hereby certify that under requirements of P.A. 74, Michigan P.A. of 1970, the corner points mentioned in lines 1 and 2 above were in conformance with regulations and rules therefore as required in the current manual of survey instructions of the United States Department of the Interior, Bureau of Land Management or by a decree of a Court of Law and/or that the corner points mentioned in lines 3, 4 and 5 above were in conformance with the rules of the Michigan Board of Land Surveyors or by a Decree of a Court of Law; established, re-established, monumented, re-monumented, recovered, found as expressed below:

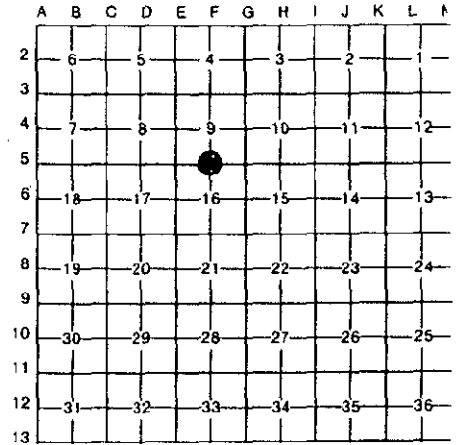

NOTE: Not more than 4 corners, all in the same town and range, may be recorded on this certificate.

A. Description of original monument and accessories and/or subsequent restoration:

(F-5) 1/4 Cor. Sec. 9 & 16, T14N-R1W

Post Placed by Austin Burt in 1852 Subd. resurvey S31°E 6 L.(3.96') 7" Black Oak N59°W 24 L.(15.84') 9" Tamarack

Survey by D. Whittier, Recorded in Bk.1 P. 210, Found 3/4" Rod: S5°E 66.51' N&D in P. Pole; S40°W 55.35' N&D in 8" Pine; North 23.08' CL Crack M-20.

Survey by L. McGinnis, Recorded in L. 1 P. 557 of Surveys, See Above References.

Survey by J. Schafer, Recorded in L. 1 Pgs. 294 & 295 of Surveys: See Above References.

B. Description of corner evidence found and/or method applied in restoring or reestablishing corner:

(F-5) 1/4 Cor. Sec. 9 & 16, T14N-R1W

Found 5/8" Rod per Bk. 1 P. 210, L. 1 P. 557, and L. 1 Pgs. 294 & 295.

F-5 Approved by Midland County Peer Group October 27, 1993.

C. Description of monument for corner and accessories established to perpetuate locating the position of the corner:

(F-5) 1/4 Cor. Sec. 9 & 16, T14N-R1W

Found 5/8" Bar per Bk. 1 P. 210, L. 1 P. 557 and L. 1 Pgs. 294 & 295, and is accepted as the best available evidence of the position of the original corner.

- S70°W 181.43' Power Pole
- N05°E 79.69' Guy Pole
- North 23+- C/L M-20 (R)
- S05°E 66.48' Power Pole (R)
- S25°E 74.28' N&T 6" Red Pine



Signed by Norman C. Caldwell

Date 24 NOV 93

Surveyor's Michigan License No. 12018