

Sequence # 11

LAND CORNER RECORDATION CERTIFICATE  
 Filing Requirement of Act 74, Mich. P.A. 1970  
 REMONUMENTATION

STATE OF MICHIGAN  
 MIDLAND COUNTY  
 REMONUMENTATION & FILED

For corners in Midland County

Located In: \_\_\_\_\_ Corner Code # \_\_\_\_\_

30 NOV 93 3:08 P.M.

BEVERLY J THAYER  
 REGISTER OF DEEDS

1. Public Land Survey	T	14N	R	1W	H-5
	T		R		
	T		R		
	T		R		
2. Property Controlling in Section	S		T	R	
	S		T	R	
3. Miscellaneous Property in Sec.	S		T	R	
	S		T	R	

Register of Deeds Stamp & File Number

4. Lot No. \_\_\_\_\_, Recorded Plat \_\_\_\_\_  
 5. Private Claims \_\_\_\_\_

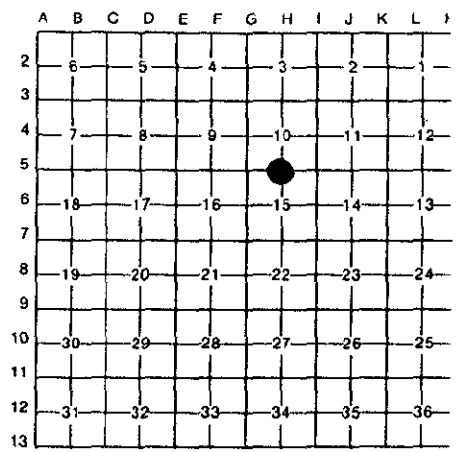

I, Norman C. Caldwell, in a field survey on May, 19 93, do hereby certify that under requirements of P.A. 74, Michigan P.A. of 1970, the corner points mentioned in lines 1 and 2 above were in conformance with regulations and rules therefore as required in the current manual of survey instructions of the United States Department of the Interior, Bureau of Land Management or by a decree of a Court of Law and/or that the corner points mentioned in lines 3, 4 and 5 above were in conformance with the rules of the Michigan Board of Land Surveyors or by a Decree of a Court of Law; established, re-established, monumented, re-monumented, recovered, found as expressed below:

**NOTE: Not more than 4 corners, all in the same town and range, may be recorded on this certificate.**

A. Description of original monument and accessories and/or subsequent restoration:

(H-5) 1/4 Cor., Sec. 10 & 15, T14N-R1W  
 Wood Post Placed by Austin Burt in 1852 Subd Resurvey  
 N21°W 26 L. (17.2') 8" Birch  
 S33°E 35 L. (23.10') 9" Black Ash  
 L.C.R.C. by Courtright, Recorded in Bk. 1 P. 192, Found 1-1/4" Pipe: S60°W 55.43' 8" Pine; S80°W 76.55' 12" Pine; North 25.14' E. M. (Survey L. 1, P. 251)  
 L.C.R.C. by W. Fluharty, Recorded in Bk. 1 P. 424, Found 1/2" Pipe: S53°W 55.37' 9" R. Pine; S75°W 76.32' 13" R. Pine; S52°E 103.96' 7" Birch. (Surveys in L. 4, P. 039, L. 2, P 847, & L.4, P. 804)

B. Description of corner evidence found and/or method applied in restoring or reestablishing corner:

(H-5) 1/4 Cor., Sec. 10 & 15, T14N-R1W  
 Found 1" Pipe per Bk. 1 Pgs. 192 and 424.

C. Description of monument for corner and accessories established to perpetuate locating the position of the corner:

(H-5) 1/4 Cor., Sec. 10 & 15, T14N-R1W  
 Fnd 1" Pipe per Bk.1 Pgs. 192 & 424 and is accepted as the best available evidence of the position of the original corner.  
 S04°W 65.92' 15" Oak  
 S75°W 76.29' 12" Red Pine(R)  
 S55°W 54.62' 12" Red Pine(R)  
 S29°W 70.43' Twin Oak  
 North 37'+- C/L M-20



Signed by [Signature]  
 Surveyor's Michigan License No. 12018

Date 24 NOV 93