

LAND CORNER RECORDATION CERTIFICATE

Filing Requirement of Act 74, Mich. P.A. 1970

For corners in

Midland County

Located In:

REMONUMENTATION

Corner Code #

1. Public Land Survey	T14N	R 2W	C-4, C-5
	T	R	
	T	R	
	T	R	
2. Property Controlling in Section	S	T	R
	S	T	R
3. Miscellaneous Property in Sec.	S	T	R
	S	T	R

STATE OF MICHIGAN
MIDLAND COUNTY
REMONUMENTATION & FILED

30 NOV 93 3:10 P.M.

BEVERLY J THAYER
REGISTER OF DEEDS

Register of Deeds Stamp & File Number

- 4. Lot No. _____, Recorded Plat _____
- 5. Private Claims _____

I, Norman C. Caldwell, in a field survey on May, 1993, do hereby certify that under requirements of P.A. 74, Michigan P.A. of 1970, the corner points mentioned in lines 1 and 2 above were in conformance with regulations and rules therefore as required in the current manual of survey instructions of the United States Department of the Interior, Bureau of Land Management or by a decree of a Court of Law and/or that the corner points mentioned in lines 3, 4 and 5 above were in conformance with the rules of the Michigan Board of Land Surveyors or by a Decree of a Court of Law; established, re-established, monumented, re-monumented, recovered, found as expressed below:

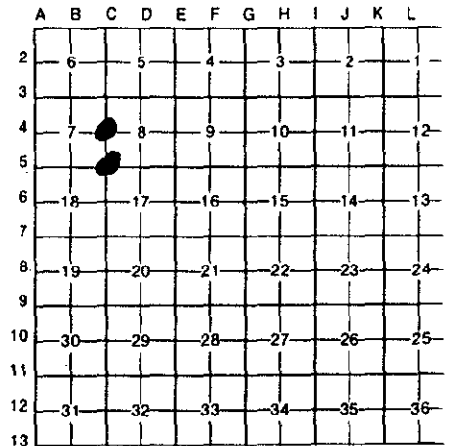

NOTE: Not more than 4 corners, all in the same town and range, may be recorded on this certificate.

A. Description of original monument and accessories and/or subsequent restoration:

(C-4) 1/4 Cor., Sec. 7 & 8, T14N-R2W

Wood Post Placed by Joel Whight in 1832
Sub. of Twp.: S31°E 45 L. (9.053M) 16" (40cm)
Pine; N31°W 20 L. (4.023M) 10" (25cm) Hemlock.

L.C.R.C. by T. Mueller, Recorded in Bk. 1 P. 553,
Found 20mm Square Bolt: SE 20.504M CL T. Post;
West 9.494M CL B.M.; NW 18.547M CL "Pass w/Care"
sign; NE 15.48M CL "STC" Sign.

J. Jones, Survey, L. 4, pg. 863 dated 1991, and
Hunter Whittier unrecorded surveys dated July
1973 and 1963 used same position.

(C-5) Sec. Cor. 7, 8, 17, & 18, T14N-R2W

Wood Post Placed by Joel Whight in 1832
Sub of Twp: N42°W 22 L. (4.426M) 12" (30.5cm)
Beech; S22°E 36L. (7.242M) 16" (40.5cm) Hemlock.

L.C.R.C. by J. Schafer, Recorded in Bk. 1 P. 425,
Found 20mm Pipe in Mon. Box: N45°E 23.851M Nail
20cm Boxelder; S55°W 12.802M CL 10.4cm Pipeline
Marker; S35°E 29.998M NW Cor Bldg.

L.C.R.C. by P. Lapham, Recorded in Bk. 1 P. 528,
Found 13mm Iron in Mon Box: S30°E 29.93M NW
Cor Bldg.; N45°E 31.67M 38cm Box Elder
(13mm Pipe); S60°W 12.80M Pipeline Marker

L.C.R.C. by W. Ruddell, Recorded in Bk. 1 P. 667,
Found Mon Box- used Center: NE 23.71M 30cm Boxelder;
East 14.402M Cor Pipe in Fnc.; SE 29.99M NW Cor Block
Bldg.; West 10.03M P.B.L. Iron.

Unrecorded corner card by MDOT, J. Erickson 1980- Found
Pipe in Mon. Box: S26°E 29.992M NW Cor Block Bldg;
S10°E 35.983M 51cm Ash; N50°E 23.848M 25cm Boxelder;
South 76.539M CL M-20.



B. Description of corner evidence found and used in restoring or reestablishing corner:

(C-4) 1/4 Cor., Sec. 7 & 8, T14N-R2W

Found 20mm Square Bolt per Bk. 1 P. 553,
Replaced w/16mm Bar w/cap #12018 in Mon. Box.

(C-5) Sec. Cor. 7, 8, 17, & 18, T14N-R2W

Found 20mm Pipe per Bk. 1 Pgs. 425, 528 & 667.
Placed Mon. Box & Cap #12018 in Pipe

C. Description of monument for corner and accessories established to perpetuate locating the position of the corner:

(C-4) 1/4 Cor., Sec. 7 & 8, T14N-R2W

Found 20mm Square Bolt per Bk. 1 P. 553,
Replaced w/16mm Bar w/cap #12018 in Mon. Box,
and is accepted as the best available
evidence of the position of the original corner.

West 9.492M U.S.G.S.Benchmark(R)
S46°E 20.450M Telephone Pole(R)
N68°E 42.404M 51cm Quad Weeping Willow
N33°E 23.872M SW Cor Conc Block

(C-5) Sec. Cor. 7, 8, 17, & 18, T14N-R2W

Found 20mm Pipe per Bk. 1 Pgs. 425, 528, & 667,
and is accepted as the best available
evidence of the position of the original corner.
Placed Mon Box and cap #12018 in Pipe.

S36°E 29.999M NW Block Bldg Cor(R)
N45°E 23.714M 25cm Box Elder(R)
S43°W 12.725M 10cm Pipe Line Marker(R)
S80°W 13.265M 10cm Iron Fence Post
South 76.5M CL M-20

Signed by Norman C. Caldwell Date 16 NOV 93

Surveyor's Michigan License No. 12018