

COMMISSION

LAND CORNER RECORDATION CERTIFICATE  
Filing Requirement of Act 74, Mich. P.A. 1970

23

For corners in

Midland (County)

Located In:

REMONUMENTATION

Corner Code #

- 1. Public Land Survey T14N R 2W
- 2. Property Controlling in Section S T R
- 3. Miscellaneous S T R
- Property in Sec. S T R

C-6, D-5

STATE OF MICHIGAN  
MIDLAND COUNTY  
REMONUMENTATION & FILED

30 NOV 93 3:10 P.M.

BEVERLY J THAYER  
REGISTER OF DEEDS

Register of Deeds Stamp & File Number

- 4. Lot No. \_\_\_\_\_, Recorded Plat \_\_\_\_\_
- 5. Private Claims \_\_\_\_\_

I, Norman C. Caldwell, in a field survey on \_\_\_\_\_ May \_\_\_\_\_, 19 \_\_\_\_\_ 93, do hereby certify that under requirements of P.A. 74, Michigan P.A. of 1970, the corner points mentioned in lines 1 and 2 above were in conformance with regulations and rules therefore as required in the current manual of survey instructions of the United States Department of the Interior, Bureau of Land Management or by a decree of a Court of Law and/or that the corner points mentioned in lines 3, 4 and 5 above were in conformance with the rules of the Michigan Board of Land Surveyors or by a Decree of a Court of Law; established, re-established, monumented, re-monumented, recovered, found as expressed below:

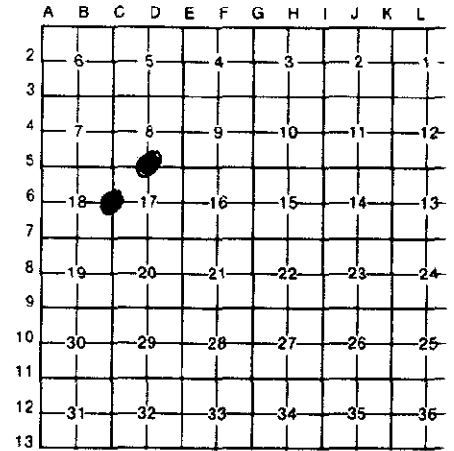

**NOTE: Not more than 4 corners, all in the same town and range, may be recorded on this certificate.**

A. Description of original monument and accessories and/or subsequent restoration:

(C-6) 1/4 Cor., Sec. 17 & 18, T14N-R2W

Wood Post Placed by Joel Whight in 1832  
Sub. Twp.: S86°E 14 L. (2.816M) 10" (25.5cm)  
Beech; N73°W 17 L. (3.420M) 12" (30.5cm) Beech.

L.C.R.C. by J. Schafer, Recorded in Bk. 1 P. 425,  
Found 13mm Rod in Mon Box: East 10.183M P.Pole;  
N85°W 10.266M T.Pole; S45°E 17.371M 25cm Apple.

L.C.R.C. by P. Lapham, Recorded in Bk. 1 P. 528,  
Found Mon Box: N70°W 10.27M Tel. Pole; N85°E  
10.18M Tel Pole; S45°E 17.37M 25cm Apple.

L.C.R.C. by W. Ruddell, Recorded in Bk. 1 P. 667,  
Found Rod in Mon Box: WNW 10.217M Tel. Pole;  
East 10.202M P.Pole; SE 17.374M 30cm Apple;  
NE 30.236M Chinese Elm.

surveys in L. 1, pg. 139 - 182, L. 2, pg. 340  
L. 2, pg. 744, L. 4, pg. 678

(D-5) 1/4 cor., Sec. 8 & 17, T14N-R2W

Wood post placed by Joel Whight 1832 Sub.  
of Twp: N66°E 67 lk. (13.478M) 14" (35 cm)  
Sycamore; S42°E 74 lk. (14.886M) 12" (30 cm)  
Butternut.

Survey by Ayres, L. 3, pg. 223, established  
theoretical position.

B. Description of corner evidence found and/or method applied in restoring or reestablishing corner:

(C-6) 1/4 Cor., Sec. 17 & 18, T14N-R2W

Found 20mm Pipe in Mon. Box per Bk. 1 P. 425,  
528, & 667. Placed #12018 Cap.

(D-5) 1/4 cor., Sec. 8 & 17, T14N-R2W

Placed 13mm x 45cm iron rod w/cap #12018 by  
reconstruction of N-S 1/4 line as shown on  
Survey of Record, L. 3, pg. 223.

C. Description of monument for corner and accessories established to perpetuate locating the position of the corner:

(C-6) 1/4 Cor., Sec. 17 & 18, T14N-R2W

Found 20mm Pipe in Mon Box per Bk. 1, Pgs. 425,  
528, & 667, and is accepted as the best available  
evidence of the position of the original corner.  
Placed #12018 cap in Pipe.  
N73°W 10.252M T.Pole(R)  
N86°E 10.194M P.Pole(R)  
S34°E 17.362M 30cm Apple Tree(R)  
N40°E 21.660M 20cm Scotch Pine

(D-5) 1/4 cor., Sec. 8 & 17, T14N-R2W

Placed 13mm x 45cm iron rod w/cap #12018 by  
reconstruction of N-S 1/4 line as shown on  
Survey of Record, L. 3, pg. 223, and is accepted  
as a careful and faithful reestablishment of the  
position of the original corner.  
S55°E 7.078M 30cm Maple  
S68°W 9.699M 25cm Ash  
West 7.754M 20cm Ash  
N80°W 12.143M 45cm Twin Sycamore



Signed by Norman C. Caldwell

Date 16 NOV 93

Surveyor's Michigan License No. 12018