

1893

COMMISSION

LAND CORNER RECORDATION CERTIFICATE
Filing Requirement of Act 74, Mich. P.A. 1970

23

For corners in

REMONUMENTATION

Midland _____ Located In: _____ Corner Code # _____
(County)

1. Public Land Survey T 14N R 2W C-6, D-5
 T _____ R _____
 T _____ R _____
 T _____ R _____

2. Property Controlling S _____ T _____ R _____
 in Section S _____ T _____ R _____

3. Miscellaneous S _____ T _____ R _____
 Property in Sec. S _____ T _____ R _____

4. Lot No. _____, Recorded Plat _____

5. Private Claims _____

STATE OF MICHIGAN
MIDLAND COUNTY
REMONUMENTATION & FILED

30 NOV 93 3:10 P.M.

BEVERLY J THAYER
REGISTER OF DEEDS

Register of Deeds Stamp & File Number

I, Norman C. Caldwell, in a field survey on May, 19 93, do hereby certify that under requirements of P.A. 74, Michigan P.A. of 1970, the corner points mentioned in lines 1 and 2 above were in conformance with regulations and rules therefore as required in the current manual of survey instructions of the United States Department of the Interior, Bureau of Land Management or by a decree of a Court of Law and/or that the corner points mentioned in lines 3, 4 and 5 above were in conformance with the rules of the Michigan Board of Land Surveyors or by a Decree of a Court of Law; established, re-established, monumented, re-monumented, recovered, found as expressed below:

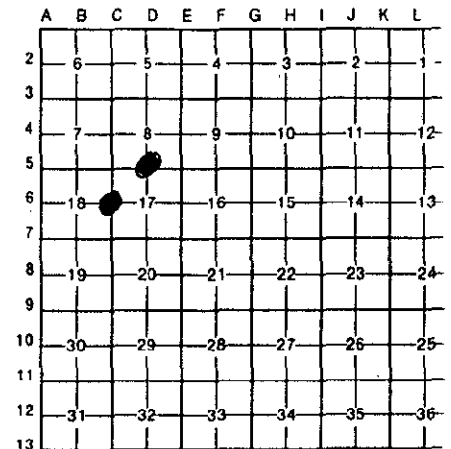

NOTE: Not more than 4 corners, all in the same town and range, may be recorded on this certificate.

A. Description of original monument and accessories and/or subsequent restoration:

(C-6) 1/4 Cor., Sec. 17 & 18, T14N-R2W

Wood Post Placed by Joel Whight in 1832
Sub. Twp.: S86°E 14 L. (2.816M) 10" (25.5cm)
Beech; N73°W 17 L. (3.420M) 12" (30.5cm) Beech.

L.C.R.C. by J. Schafer, Recorded in Bk. 1 P. 425,
Found 13mm Rerod in Mon Box: East 10.183M P.Pole;
N85°W 10.266M T.Pole; S45°E 17.371M 25cm Apple.

L.C.R.C. by P. Lapham, Recorded in Bk. 1 P. 528,
Found Mon Box: N70°W 10.27M Tel. Pole; N85°E
10.18M Tel Pole; S45°E 17.37M 25cm Apple.

L.C.R.C. by W. Ruddell, Recorded in Bk. 1 P. 667,
Found Rod in Mon Box: WNW 10.217M Tel. Pole;
East 10.202M P.Pole; SE 17.374M 30cm Apple;
NE 30.236M Chinese Elm.

Surveys in L. 1, pg. 139 - 182, L. 2, pg. 340
L. 2, pg. 744, L. 4, pg. 678

(D-5) 1/4 cor., Sec. 8 & 17, T14N-R2W

Wood post placed by Joel Whight 1832 Sub.
of Twp: N66°E 67 lk. (13.478M) 14" (35 cm)
Sycamore; S42°E 74 lk. (14.886M) 12" (30 cm)
Butternut.

Survey by Ayres, L. 3, pg. 223, established
theoretical position.



B. Description of corner evidence found and/or method applied in restoring or reestablishing corner:

(C-6) 1/4 Cor., Sec. 17 & 18, T14N-R2W

Found 20mm Pipe in Mon. Box per Bk. 1 P. 425,
528, & 667. Placed #12018 Cap.

(D-5) 1/4 cor., Sec. 8 & 17, T14N-R2W

Placed 13mm x 45cm iron rod w/cap #12018 by
reconstruction of N-S 1/4 line as shown on
Survey of Record, L. 3, pg. 223.

C. Description of monument for corner and accessories established to perpetuate locating the position of the corner:

(C-6) 1/4 Cor., Sec. 17 & 18, T14N-R2W

Found 20mm Pipe in Mon Box per Bk. 1, Pgs. 425,
528, & 667, and is accepted as the best available
evidence of the position of the original corner.
Placed #12018 cap in Pipe.
N73°W 10.252M T.Pole(R)
N86°E 10.194M P.Pole(R)
S34°E 17.362M 30cm Apple Tree(R)
N40°E 21.660M 20cm Scotch Pine

(D-5) 1/4 cor., Sec. 8 & 17, T14N-R2W

Placed 13mm x 45cm iron rod w/cap #12018 by
reconstruction of N-S 1/4 line as shown on
Survey of Record, L. 3, pg. 223, and is accepted
as a careful and faithful reestablishment of the
position of the original corner.
S55°E 7.078M 30cm Maple
S68°W 9.699M 25cm Ash
West 7.754M 20cm Ash
N80°W 12.143M 45cm Twin Sycamore

Signed by Norman C. Caldwell
Surveyor's Michigan License No. 12018

Date 16 NOV 93