

1993

LAND CORNER RECORDATION CERTIFICATE

25

Filing Requirement of Act 74, Mich. P.A. 1970

For corners in CONCORDIA

REMONUMENTATION

Midland County Located In: Corner Code E-5 E-6

- 1. Public Land Survey T 14N R 2W E-5 E-6
2. Property Controlling in Section S T R
3. Miscellaneous Property in Sec. S T R

STATE OF MICHIGAN
HIGHLAND COUNTY
REMONUMENTATION & FILED

30 NOV 93 3:10 P.M.

BEVERLY J THAYER
REGISTER OF DEEDS

Register of Deeds Stamp & File Number

- 4. Lot No. Recorded Plat
5. Private Claims

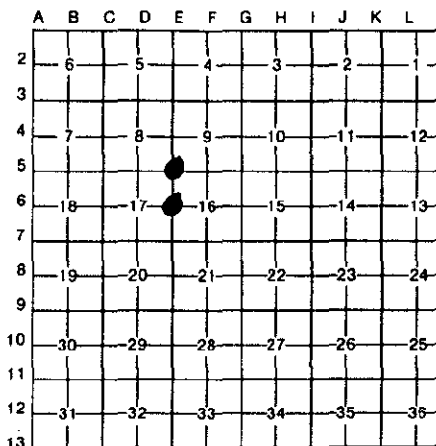

I, Norman C. Caldwell, in a field survey on May 19 93, do hereby certify that under requirements of P.A. 74, Michigan P.A. of 1970, the corner points mentioned in lines 1 and 2 above were in conformance with regulations and rules therefore as required in the current manual of survey instructions of the United States Department of the Interior, Bureau of Land Management or by a decree of a Court of Law and/or that the corner points mentioned in lines 3, 4 and 5 above were in conformance with the rules of the Michigan Board of Land Surveyors or by a Decree of a Court of Law; established, re-established, monumented, re-monumented, recovered, found as expressed below:

NOTE: Not more than 4 corners, all in the same town and range, may be recorded on this certificate.

A. Description of original monument and accessories and/or subsequent restoration:

(E-5) Sec. Cor., 8, 9, 16, & 17, T14N-R2W

Wood Post Placed by Joel Wright in 1832
Sub. of Twp: N47°E 18 L.(3.621M) 12"(30cm)
Birch; S41°W 39 L.(7.846M) 10"(25cm) Birch.

L.C.R.C. by G. Gray, Recorded in Bk. 1 P. 695,
Found 26mm Pipe: South 42.34M CL M-20; WNW
10.177M 10cm Cedar; SW 11.921M Gas Pipe
Marker; SSE 22.592M Power Pole.

Survey by Ayres L. 3, pg. 352

(E-6) 1/4 Cor. 4 Sec. 16 & 17, T14N-R2W

Wood Post Placed by Joel Whight in 1852
Sub. of Twp: West 3 L.(.604M) 14" (35.5cm)
Elm; East 25 L. (5.029M) 9" (23cm) Sugar.

Surveys by J. Jones, Recorded in L. 3 P. 223
& 352 of Surveys, Placed 20mm Pipe.

B. Description of corner evidence found and/or method applied in restoring or reestablishing corner:

(E-5) Sec. Cor., 8, 9, 16, & 17, T14N-R2W

Found 26mm Pipe per Bk.1 P. 695.
& L. 3, pg. 352

(E-6) 1/4 Cor., Sec. 16 & 17, T14N-R2W

Found 20mm Iron Pipe w/ cap per L. 3 P. 223
& 352 of Survey.



C. Description of monument for corner and accessories established to perpetuate locating the position of the corner:

(E-5) Sec. Cor., 8, 9, 16, & 17, T14N-R2W

Found 26mm Pipe per Bk. 1 P. 695 & L. 3, pg. 352 and
is accepted as the best available evidence of the
position of the original corner.
(Placed Mon. Box)

S20°E 22.657M P.Pole(R)
S60°W 11.926M 65mm Gas Pipe Line Marker(R)
N58°W 10.175M 12cm Twin Cedar(R)
N80°E 15.834M 30cm White Pine
South 42.3M± CL M-20

(E-6) 1/4 Cor., Sec. 16 & 17, T14N-R2W

Found 20mm Iron Pipe w/cap per L. 3 P. 223
& 352 and is accepted as a careful and faithful
reestablishment of the position of the original
corner.

S82°E 6.170M Fnd 16d in 15cm Maple
N56°E 9.180M Fnd 16d in 30cm Maple
N40°W 4.970M Fnd 16d in 30cm Maple
S02°E 8.346M 35cm Maple

Signed by [Signature]

Date 16 NOV 93

Surveyor's Michigan License No. 12018