

COMMISSION

LAND CORNER RECORDATION CERTIFICATE  
Filing Requirement of Act 74, Mich. P.A. 1970

REMONUMENTATION

STATE OF MICHIGAN  
MIDLAND COUNTY  
REMONUMENTATION & FILED

30 NOV 93 3:11 P.M.

BEVERLY J THAYER  
REGISTER OF DEEDS

Register of Deeds Stamp & File Number

For corners in

Midland	Located In:	Corner Code ##
(County)		
1. Public Land Survey	T <sup>14N</sup> R <sup>2W</sup>	G-4, G-5
	T _____ R _____	_____
	T _____ R _____	_____
	T _____ R _____	_____
2. Property Controlling in Section	S _____ T _____ R _____	_____
	S _____ T _____ R _____	_____
3. Miscellaneous Property in Sec.	S _____ T _____ R _____	_____
	S _____ T _____ R _____	_____

- 4. Lot No. \_\_\_\_\_, Recorded Plat \_\_\_\_\_
- 5. Private Claims \_\_\_\_\_

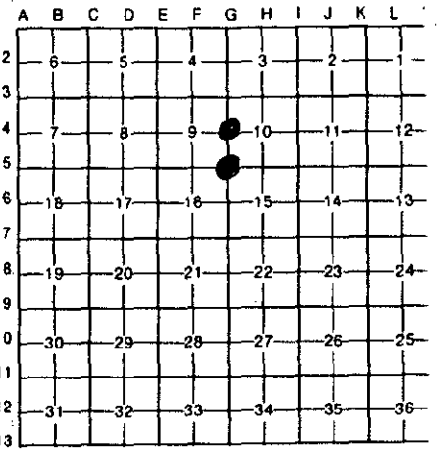

I, Norman C. Caldwell, in a field survey on May, 19 93, do hereby certify that under requirements of P.A. 74, Michigan P.A. of 1970, the corner points mentioned in lines 1 and 2 above were in conformance with regulations and rules therefore as required in the current manual of survey instructions of the United States Department of the Interior, Bureau of Land Management or by a decree of a Court of Law and/or that the corner points mentioned in lines 3, 4 and 5 above were in conformance with the rules of the Michigan Board of Land Surveyors or by a Decree of a Court of Law; established, re-established, monumented, re-monumented, recovered, found as expressed below:

**NOTE: Not more than 4 corners, all in the same town and range, may be recorded on this certificate.**

A. Description of original monument and accessories and/or subsequent restoration:

(G-4) 1/4 Cor., Sec. 9 & 10, T14N-R2W

Wood Post Placed by Joel Whight in 1832 Sub. of Twp.: S39°W 18 L.(3.621M) 12" (30cm) B. Ash; N44°E 31 L.(6.236M) 10" (25cm) Black Ash.

(G-5) Sec. Cor. 9, 10, 15, & 16, T14N-R2W

Wood Post Placed by Joel Whight in 1832 Sub. of Twp.: S80°W 25 L.(5.029M) 14" (35cm) Elm; East 13 L.(2.615M) 12" (30cm) Elm.

Corner record by Ayres in 1978 (Unrecorded), Found 15cm Flange w/Punch Mark on Shaft in Mon. Box: S35°E 13.768M P. Pole; S45°W 26.524M 25cm Birch; N40°W 18.315M P. Pole.

Survey by Ruddell (L. 3, pg. 550) and Schafer (L. 2, pg. 858)

B. Description of corner evidence found and/or method applied in restoring or reestablishing corner:

(G-4) 1/4 Cor., Sec. 9 & 10, T14N-R2W

Found RR Spike .15M below surface, (Origin Unknown), apparently utilized by Ruddell in survey in Sec. 9.

(G-5) Sec. Cor. 9, 10, 15, & 16, T14N-R2W

Found 15cm Flange w/Punch Mark on Shaft in Mon Box per Ayres (unrecorded) 1978.

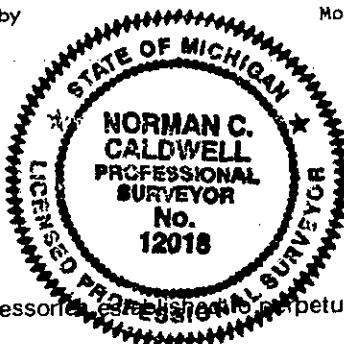

C. Description of monument for corner and accessories to perpetuate locating the position of the corner:

(G-4) 1/4 Cor., Sec. 9 & 10, T14N-R2W

Found RR Spike apparently utilized by Ruddell in survey in Sec. 9, and is accepted as the best available evidence of the position of the original corner.

- West 10.064M T Iron w/tag #14769(R)
- S32°E 27.085M 18cm Elm
- N60°E 12.750M 45cm Maple in Tri Clump
- N65°W 13.461M 10cm Steel Cor Post
- N80°W 22.654M 61cm Maple in Clump of Five

(G-5) Sec. Cor. 9, 10, 15, & 16, T14N-R2W

Found 15cm Flange w/Punch Mark (Axle Shaft) in Mon. Box, per survey in L. 3 P. 550, & L. 2, pg. 858 and is accepted as the best available evidence of the original corner.

- S65°W 13.734M Light Support Pole(R)
- S40°W 26.500M 25cm White Birch(R)
- N25°W 18.320M P.Pole(R)
- N18°E 27.930M USGS Benchmark
- North 4.110M+- C/L M-20
- S32°W 25.484M 15cm Red Pine

Signed by Norman C. Caldwell  
Surveyor's Michigan License No. 12018

Date 16 NOV 93