

1993

COMMISSION

LAND CORNER RECORDATION CERTIFICATE
Filing Requirement of Act 74, Mich. P.A. 1970

30

For corners in

Midland	Located In:	Corner Code #
(County)		
1. Public Land Survey	T <u>14N</u> R <u>2W</u>	<u>H-5</u> H-7
	T _____ R _____	_____
	T _____ R _____	_____
	T _____ R _____	_____
2. Property Controlling in Section	S _____ T _____ R _____	_____
	S _____ T _____ R _____	_____
3. Miscellaneous Property in Sec.	S _____ T _____ R _____	_____
	S _____ T _____ R _____	_____

STATE OF MICHIGAN
MIDLAND COUNTY
REMONUMENTATION & FILED

30 NOV 93 3:11 P.M.

BEVERLY J THAYER
REGISTER OF DEEDS

Register of Deeds Stamp & File Number

- 4. Lot No. _____, Recorded Plat _____
- 5. Private Claims _____

I, Norman C. Caldwell, in a field survey on May, 19 93, do hereby certify that under requirements of P.A. 74, Michigan P.A. of 1970, the corner points mentioned in lines 1 and 2 above were in conformance with regulations and rules therefore as required in the current manual of survey instructions of the United States Department of the Interior, Bureau of Land Management or by a decree of a Court of Law and/or that the corner points mentioned in lines 3, 4 and 5 above were in conformance with the rules of the Michigan Board of Land Surveyors or by a Decree of a Court of Law; established, re-established, monumented, re-monumented, recovered, found as expressed below:

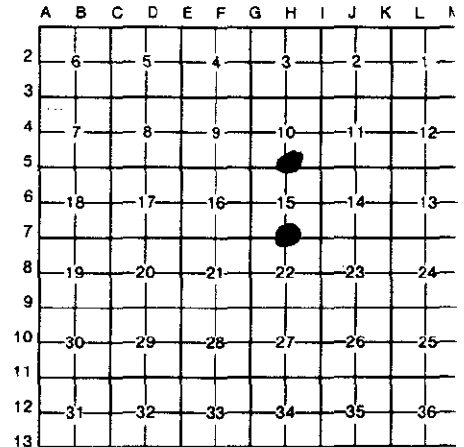

NOTE: Not more than 4 corners, all in the same town and range, may be recorded on this certificate.

A. Description of original monument and accessories and/or subsequent restoration:

(H-5) 1/4 Cor., Sec. 10 & 15, T14N-R2W

Wood Post Placed by Joel Whight in 1832 Sub. of Twp.: S50°E 18 L.(3.621M) 10" (25cm) Beech; N55°W 46 L.(9.254M) 10" (25cm) Hemlock.

L.C.R.C. by P. Lapham, Recorded in Bk. 1 P. 330, Found 20mm Iron Pipe: S75°W 16.429M Top NE Gas Line Marker Post; S8°E 15.252M T. Pole; S55°W 13.704M P. Pole.

Survey by Schafer, L. 2, pg. 156 & 858 and Jones L. 3, pg. 852

(H-7) 1/4 Cor., Sec. 15 & 22, T14N-R2W

Wood Post Placed by Joel Whight in 1832 Sub. of Twp.: N58°E 5 L. (1.005M) 14" (35cm) Hemlock; S42°W 28 L.(5.633M) 18" (45cm) Hemlock.

L.C.R.C. by J. Schafer, Recorded in Bk. 1 P. 271, Set 20mm Pipe at midpoint & on line F.B. 78, pg. 33: South 10°E 24.232M CL Pipeline Valve; East 19.062M 25cm Oak; S65°W 16.76M 25cm Oak.

B. Description of corner evidence found and/or method applied in restoring or reestablishing corner:

(H-5) 1/4 Cor, Sec. 10 & 15, T14N-R2W

Fnd 20mm Iron Pipe per Bk. 1 P. 330. L. 2, pgs. 156 & 858, & L. 3, pg. 852

(H-7) 1/4 Cor, Sec. 15 & 22, T14N-R2W

Found 20mm Pipe w/cap #16409 per Bk. 1 P. 271.



C. Description of monument for corner and accessories established to perpetuate locating the position of the corner:

(H-5) 1/4 Cor, Sec. 10 & 15, T14N-R2W

Found 20mm Pipe per Bk. 1 P. 330, L. 2, pg. 156 & 858 & L. 3, pg. 852. Placed mon. box and is accepted as the best available evidence of the position of the original corner.

- North 8.180M+- C/L M-20
- S36°W 23.569M 25cm White Pine
- S43°W 29.176M NW Cor Store
- S09°E 33.150M NW Cor Steel Bldg
- S70°W 16.398M Gas Line Marker Pipe (R)

(H-7) 1/4 Cor, Sec. 15 & 22, T14N-R2W

Found 20mm Pipe w/cap #16409 per Bk. 1 P. 271, and is accepted as a careful and faithful reestablishment of the position of the original corner.

- S72°W 16.754M 35cm Black Oak(R)
- S89°E 18.934M 35cm Black Oak(R)
- N55°W 3.955M N&T 15cm Twin Black Oak
- S22°E 19.756M 30cm Black Oak
- South 0.050M 13mm Iron Rod 1M above ground

Signed by Norman C. Caldwell

Date 16 NOV 93

Surveyor's Michigan License No. 12018