

LAND CORNER RECORDATION CERTIFICATE
Filing Requirement of Act 74, Mich. P.A. 1970

For corners in

Midland (County)

Located in:

REMONUMENTATION

Corner Code #

- 1. Public Land Survey T 14N R 2W (J-7) K-3
- 2. Property Controlling in Section S T R
- 3. Miscellaneous Property in Sec. S T R

STATE OF MICHIGAN
HIGHLAND COUNTY
REMONUMENTATION & FILED

30 NOV 93 3:12 P.M.

BEVERLY J THAYER
REGISTER OF DEEDS

Register of Deeds Stamp & File Number

- 4. Lot No. , Recorded Plat
- 5. Private Claims

I, Norman C. Caldwell, in a field survey on May, 1993, do hereby certify that under requirements of P.A. 74, Michigan P.A. of 1970, the corner points mentioned in lines 1 and 2 above were in conformance with regulations and rules therefore as required in the current manual of survey instructions of the United States Department of the Interior, Bureau of Land Management or by a decree of a Court of Law and/or that the corner points mentioned in lines 3, 4 and 5 above were in conformance with the rules of the Michigan Board of Land Surveyors or by a Decree of a Court of Law; established, re-established, monumented, re-monumented, recovered, found as expressed below:

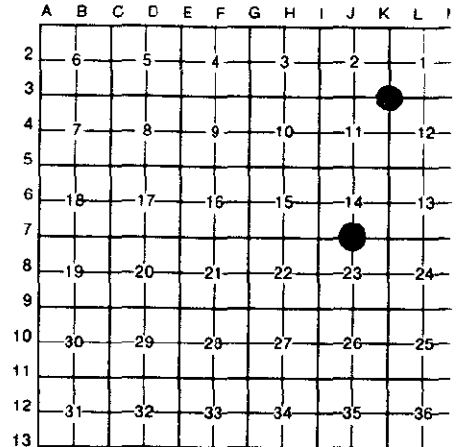

NOTE: Not more than 4 corners, all in the same town and range, may be recorded on this certificate.

A. Description of original monument and accessories and/or subsequent restoration:

(J-7) 1/4 Cor., Sec. 14 & 23, T14N-R2W

Wood Post by Joel Whight in 1832 Sub. of Twp.: N59°E 31 L.(6.236M) 5" (12cm) Beech; S59°W 10 L.(2.012M) 6" (15cm) Hemlock.

Survey by W. Ruddell, L.4 P.776

(K-3) Sec. Cor., 1, 2, 11, & 12, T14N-R2W

Wood Post Placed by Joel Whight in 1832 Sub. of Twp.: S68°E 11 L.(2.213M) 16" (40cm) Maple; N47°W 47 L.(9.455M) 10" (25cm) Beech.

No subsequent survey.

B. Description of corner evidence found and/or method applied in restoring or reestablishing corner:

(J-7) 1/4 Cor., Sec. 14 & 23, T14N-R2W

Found "T" Iron (Origin Unknown)

(K-3) Sec. Cor., 1, 2, 11, & 12, T14N-R2W

Found 39mm Pipe Wrapped in Perforated Copper (Origin unknown) that fits dimensions of original government survey.



C. Description of monument for corner and accessories established to perpetuate locating the position of the corner:

(J-7) 1/4 Cor., Sec. 14 & 23, T14N-R2W

Found "T" Iron, per L.4 P.776, and is accepted as the best available evidence of the position of the original corner.

South 10.030M T Iron w/cap#14769
N18°W 12.446M Fence Post w/tag#14769
N25°E 12.680M Fnd PK in P.Pole
S51°W 29.660M 61cm Cottonwood w/tag#14769

(K-3) Sec. Cor., 1, 2, 11, & 12, T14N-R2W

Found 39mm Pipe Wrapped in Perforated Copper, (Origin unknown) that fits dimensions of original gov't survey, and is accepted as the best available evidence of the position of the original corner.

S57°E 12.588M 30cm Maple
N45°E 15.806M 35cm Black Oak
N20°W 27.777M 25cm Twin Maple
N68°W 13.830M 20cm Maple

Signed by Norman C. Caldwell
Surveyor's Michigan License No. 12018

Date 26 NOV 93