

COMMISSION

LAND CORNER RECORDATION CERTIFICATE
Filing Requirement of Act 74, Mich. P.A. 1970

STATE OF MICHIGAN
MIDLAND COUNTY
REMONUMENTATION & FILED

For corners in

REMONUMENTATION

30 NOV 93 3:12 P.M.

Midland	County)	Located In:	Corner Code #
1. Public Land Survey	T 14N R 2W	K-5	
	T _____ R _____		
	T _____ R _____		
	T _____ R _____		
2. Property Controlling in Section	S _____ T _____ R _____		
	S _____ T _____ R _____		
3. Miscellaneous Property in Sec.	S _____ T _____ R _____		
	S _____ T _____ R _____		
4. Lot No. _____	Recorded Plat _____		
5. Private Claims _____			

BEVERLY J THAYER
REGISTER OF DEEDS

Register of Deeds Stamp & File Number

I, Norman C. Caldwell, in a field survey on May, 19 93, do hereby certify that under requirements of P.A. 74, Michigan P.A. of 1970, the corner points mentioned in lines 1 and 2 above were in conformance with regulations and rules therefore as required in the current manual of survey instructions of the United States Department of the Interior, Bureau of Land Management or by a decree of a Court of Law and/or that the corner points mentioned in lines 3, 4 and 5 above were in conformance with the rules of the Michigan Board of Land Surveyors or by a Decree of a Court of Law; established, re-established, monumented, re-monumented, recovered, found as expressed below:

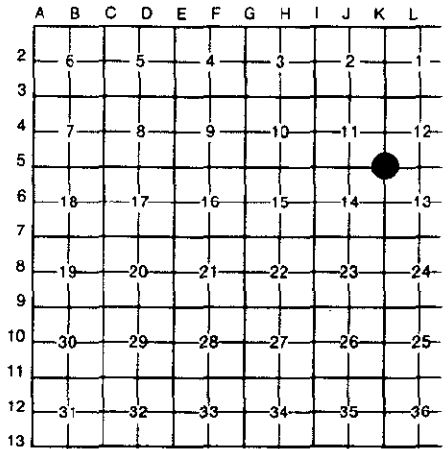

NOTE: Not more than 4 corners, all in the same town and range, may be recorded on this certificate.

A. Description of original monument and accessories and/or subsequent restoration:

K-5) Sec. Cor., 11, 12, 13, & 14, T14N-R2W

Wood Post Placed by Joel Whight in 1832 Sub. of Twp: S07°E 22 L.(4.425M) 14" (35cm) Birch; N27°W 28 L.(5.632M) 16" (40cm) White Oak.

L.C.R.C. by D. Whittier, Recorded in Bk. 1 P. 154, Found 46mm Pipe 9cm below black top & 5.64M S. of CL M-20: SW 15.194M 51cm Willow; SW 9.629M Lt. Pole; SW 11.186M SE Cor. Conc. Headwall.

L.C.R.C. by P. Lapham, Recorded in Bk.1 P. 330, Found 20mm Iron: NE 32.8°4M Pipeline Marker, North 5.660M CL M-20; S50°W 13.152M Gas Marker.

Survey by Urbaniak, L. 1, pg. 713

B. Description of corner evidence found and/or method applied in restoring or reestablishing corner:

(K-5) Sec. Cor. 11, 12, 13, & 14, T14N-R2W

Lapham iron apparently destroyed by MDOT Intersection Improvement. Found Record pipe 45cm Below Existing Asphalt, Raised w/13mm x 45cm Rebar w/ #12018 Cap in Mon. Box.

C. Description of monument for corner and accessories established to perpetuate locating the position of the corner:

K-5) Sec. Cor., 11, 12, 13, & 14, T14N-R2W

Found 39mm Pipe 45cm Below Surface of Pavement per Book 1, P 154 & 330, raised w/ 13mmx45cm Rebar w/12018 cap, placed monument box, and is accepted as the best available evidence of the position of the original corner.
N18°E 36.080M 25cm Triple Ash
N42°W 38.660M 35cm White Pine
S55°W 36.778M 30cm Norway Spruce
S15°W 39.669M 35cm Norway Spruce
North 5.693M Cl pavement



Signed by Norman C. Caldwell
Surveyor's Michigan License No. 12018

Date 29 NOV 93