

COMMISSION

LAND CORNER RECORDATION CERTIFICATE
Filing Requirement of Act 74, Mich. P.A. 1970

STATE OF MICHIGAN
MIDLAND COUNTY
REMONUMENTATION & FILED

For corners in

REMONUMENTATION

30 NOV 93 3:12 P.M.

Midland _____ (County)	Located In:	Corner Code ##
1. Public Land Survey	T <u>14N</u> R <u>2W</u>	<u>K-6, L-3</u>
	T _____ R _____	_____
	T _____ R _____	_____
2. Property Controlling in Section	S _____ T _____ R _____	_____
	S _____ T _____ R _____	_____
3. Miscellaneous Property in Sec.	S _____ T _____ R _____	_____
	S _____ T _____ R _____	_____

BEVERLY J THAYER
REGISTER OF DEEDS

Register of Deeds Stamp & File Number

- 4. Lot No. _____, Recorded Plat _____
- 5. Private Claims _____

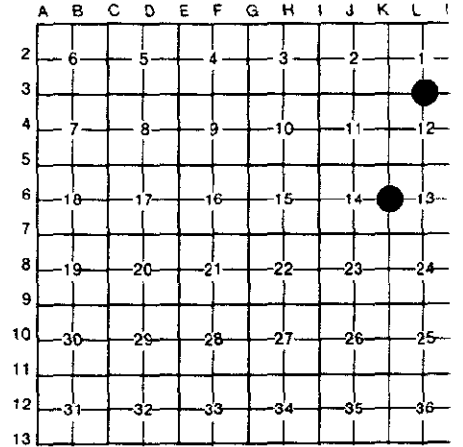

I, Norman C. Caldwell, in a field survey on _____, 1993, do hereby certify that under requirements of P.A. 74, Michigan P.A. of 1970, the corner points mentioned in lines 1 and 2 above were in conformance with regulations and rules therefore as required in the current manual of survey instructions of the United States Department of the Interior, Bureau of Land Management or by a decree of a Court of Law and/or that the corner points mentioned in lines 3, 4 and 5 above were in conformance with the rules of the Michigan Board of Land Surveyors or by a Decree of a Court of Law; established, re-established, monumented, re-monumented, recovered, found as expressed below:

NOTE: Not more than 4 corners, all in the same town and range, may be recorded on this certificate.

A. Description of original monument and accessories and/or subsequent restoration:

(K-6) 1/4 Cor., Sec. 13 & 14, T14N-R2W
Wood Post Placed by Joel Whight in 1832 Sub. of Twp: N79°W 36 L.(7.242M) 9" (23cm) Maple; S72°E 20 L.(4.023M) 9" (23cm) Elm.
L.C.R.C. by P. Lapham, Recorded in Bk.1 P. 330, Found 52mm Pipe, Reset 13mm Capped rerod: S85°W 6.285M Cor.Post; S65°W 8.367M Third Fnc. Post; East 1.768M Cl N-S Road.
L.C.R.C. by H. Fluharty, Recorded in Bk. 1 P. 602; Set PK Nail from previous witnesses 1.77M W. of N-S Cl Rd. & 30.5cm N. of Fnc to West: N50°E 20.489M 25.5cm Oak; West 6.285M Fnc. Post; S50°W 8.367M Fence Post.
Survey by Urbaniak, L. 1, pg. 713

(L-3) 1/4 Cor., Sec. 1 & 12, T14N-R2W
Wood Post Placed by Joel Whight in 1832 Sub. of Twp: N44°W 31 L.(6.236M) 14" (35cm) Hemlock; S44°E 20 L.(4.023M) 30" (76cm) Pine.
No Subsequent Record.



B. Description of corner evidence found and/or method applied in restoring or reestablishing corner:

(K-6) 1/4 Cor., Sec. 13 & 14, T14N-R2W
Found PK Nail & Washer #18223 per Bk. 1 Pgs. 330 & 602, Replaced w/13mm x45cm Rebar w/cap #12018 and Mon. Box.

(L-3) 1/4 Cor., Sec. 1 & 12, T14N-R2W
Placed 13mm x 45cm Rebar w/cap #12018 from remains of original bearing trees.

C. Description of monument for corner and accessories established to perpetuate locating the position of the corner:

(K-6) 1/4 Cor., Sec. 13 & 14, T14N-R2W
Found PK Nail & Washer #18223, per Book 1 P 602, replaced w/13mmx45cm Rebar and 12018 cap, placed monument box, and is accepted as the best available evidence of the position of the original corner.
N45°E 20.452M 25cm White Oak(R)
S83°W 6.280M Fence Cor Post(R)
N55°W 16.156M 20cm Black Oak
S40°W 18.248M 18cm Maple

(L-3) 1/4 Cor., Sec. 1 & 12, T14N-R2W
Placed 13mm X 45cm Rebar w/cap#12018 from remains of original bearing trees and is accepted as a careful and faithful perpetuation of the position of the original corner.
N44°W 31 L.(6.236M) Remains of 35cm Stump(Orig)
S44°E 20 L.(4.023M) 99cm Pine Stump w/Pitch Face(Orig)
N89°E 16.298M 10cm Black Oak
S50°E 13.093M 15cm Black Oak
S10°E 17.256M 12cm Black Oak
S01°E 37.743M 61cm Black Oak

Signed by Norman C. Caldwell
Surveyor's Michigan License No. 12018

Date 29 NOV 93