

LAND CORNER RECORDATION CERTIFICATE
Filing Requirement of Act 74, Mich. P.A. 1970

For corners in
MIDLAND
(County)

Located In: _____ Corner Code ##

1. Public Land Survey	T <u>15N</u> R <u>2W</u>	<u>C-10, C-11</u>
	T _____ R _____	<u>D-11</u>
	T _____ R _____	_____
	T _____ R _____	_____
2. Property Controlling in Section	S <u>29</u> T _____ R _____	<u>16</u>
	S _____ T _____ R _____	_____
3. Miscellaneous Property in Sec.	S _____ T _____ R _____	_____
	S _____ T _____ R _____	_____

Register of Deeds Stamp & File Number

4. Lot No. _____, Recorded Plat _____
 5. Private Claims _____

I, C.F. ROSER, in a field survey on 11-30, 19 90, do hereby certify that under requirements of P.A. 74, Michigan P.A. of 1970, the corner points mentioned in lines 1 and 2 above were in conformance with regulations and rules therefore as required in the current manual of survey instructions of the United States Department of the Interior, Bureau of Land Management or by a decree of a Court of Law and/or that the corner points mentioned in lines 3, 4 and 5 above were in conformance with the rules of the Michigan Board of Land Surveyors or by a Decree of a Court of Law; established, re-established, monumented, re-monumented, recovered, found as expressed below:

NOTE: Not more than 4 corners, all in the same town and range, may be recorded on this certificate.

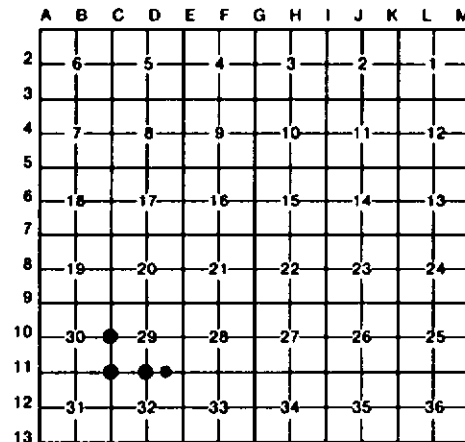

A. Description of original monument and accessories and/or subsequent restoration:

C-10	C-11	D-11	16
W1/4 COR SEC 29; FD 1/2" PIPE IN CTR N-S BIT SURFACE RD AND IN LINE WITH CTR OF GRAVEL RD TO WEST.	FD & ACCEPTED 1/2" PIPE FOR SW COR SEC 29. CTR OF N-S B. TOP RD IS 5' N; COR IS IN LINE WITH CTR OF SAND RD TO EAST AND CTR DITCH TO WEST. FN WEST (N. SIDE OF DITCH) IS 12'+ N. CTR OLD E-W DRAINAGE DITCH IS 472'+ 4' SOUTH, 1912 SURVEY FOR DRAIN = 7.50 CHAINS(495') SOUTH OF CORNER.	REESTAB. S1/4 COR SEC 29 MID-WAY & ON LINE BETWEEN FD SW COR S-29 & REESTAB SE COR S-29. CTR OF E-W TRAIL RD TO EAST IS 4'± NORTH. CTR OF E-W TRAIL RD TO WEST IS 13'± NORTH. OLD N-W, E-W FN REMAINS (MOSTLY ON GRD) TO EAST IS 40'± N. OLD N-S, S-W, FN REMAIN'S (ON GRD 200'-300' NORTH) IS 38'± WEST.	ESTABLISHED SW COR, SE 1/4, SE 1/4, SEC 29 MID-WAY & ON LINE BETWEEN REESTABLISHED S1/4 & SE COR'S SEC 29.

C. Description of monument for corner and accessories established to perpetuate locating the position of the corner:

C-10	C-11	D-11	16
FD 1/2" PIPE. 12" SWP OAK N75°E 70.18' 18" SWP OAK S65°E 74.95' POWER POLE S45°E 45.08' SET CEDAR POST WITH LOC. TAG. EAST 33'	FD 1/2" PIPE W/RLS CAP. 8" BOX ALDER (CLMP) N65°E 39.35' 5" B. OAK S30°E 110.20' 3" MAPLE (CLMP 2) S35°W 89.06' SET CEDAR POST WITH LOC. TAG. N45°E 47'	DROVE 5/8"x 3/4" REROD W/RLS CAP. 7" MAPLE N05°W 23.7' 4" MAPLE N15°E 21.1' 10" TN. MAPLE N60°E 63.7' 3" MAPLE S25°E 37.6' SET CEDAR POST WITH LOC. TAG. NORTH 33'	DROVE 5/8"x 3/4" REROD W/RLS CAP; SET CED POST W/LOC TAG. 18" MAPLE (CLMP 3) N25°W 20.0' 5" MAPLE N80°E 12.1' 3" MAPLE S10°E 8.2' 10" G. ASH S35°W 24.8' FD 1"x 1 1/8" IRON N61°24'N 26.37'

Signed by Carl F. Roser 12-14-90 Date _____
 Surveyor's Michigan License No. 12028

