

**LAND CORNER RECORDATION CERTIFICATE**  
**Filing Requirement of Act 74, Mich. P.A. 1970**

For corners in  
MIDLAND  
 (County)

Located In: \_\_\_\_\_ Corner Code ~~##~~

1. Public Land Survey	T <u>15N</u> R <u>2W</u>	<u>E-10, E-11</u>
	T _____ R _____	_____
	T _____ R _____	_____
	T _____ R _____	_____
2. Property Controlling in Section	S <u>28</u> T _____ R _____	<u>3, 5</u>
	S _____ T _____ R _____	_____
3. Miscellaneous Property in Sec.	S _____ T _____ R _____	_____
	S _____ T _____ R _____	_____

Register of Deeds Stamp & File Number

4. Lot No. \_\_\_\_\_, Recorded Plat \_\_\_\_\_  
 5. Private Claims \_\_\_\_\_

I, C.F. ROSE, in a field survey on 05-03, 19 90, do hereby certify that under requirements of P.A. 74, Michigan P.A. of 1970, the corner points mentioned in lines 1 and 2 above were in conformance with regulations and rules therefore as required in the current manual of survey instructions of the United States Department of the Interior, Bureau of Land Management or by a decree of a Court of Law and/or that the corner points mentioned in lines 3, 4 and 5 above were in conformance with the rules of the Michigan Board of Land Surveyors or by a Decree of a Court of Law; established, re-established, monumented, re-monumented, recovered, found as expressed below:

**NOTE:** Not more than 4 corners, all in the same town and range, may be recorded on this certificate.

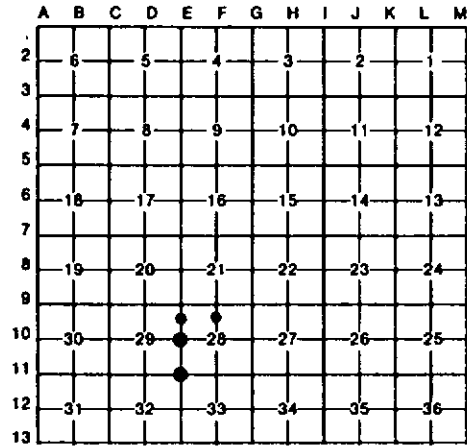

**A. Description of original monument and accessories and/or subsequent restoration:**

E-10	E-11	3	5
	(B. CONT) (PRIOR TO "AS-BUILT"). OUR SW COR S-28 AS REESTAB. ABOVE ALSO FITS PROPORTIONATE MEA TO U.S. (BLO) FOR 1-MILE E. & 1-MILE W. WITHIN 1 FOOT.		

**B. Description of corner evidence found and/or method applied in restoring or reestablishing corner:**

E-10	E-11	3	5
REESTABLISHED NW 1/4 COR SEC 28 N.O.L. BETWEEN NW & SW COR OF SEC 28. OLD N-S WOVEN WIRE FENCE REMAINS IS 88' ± 2' WEST.	REESTAB. SW COR SEC 28 ON LINE AND DOUBLE OVER DISTANCE FROM SW 1/4 COR & SE COR SEC 28. THE CTR OF CARROLL DRAIN (THE E-W PORTION EXTENDED WEST- DRAIN CURVE'S NW'LY AT A POINT 570' ± EAST OF W. LINE OF SEC 33) IS 735' ± MEA. SOUTH OF SW COR OF SEC 28; 1912 CARROLL DRAIN NOTES (SEE B-11, SE COR S-28) "RECORD" CALL FOR 11 CHAIN'S (TO NEAREST CHAIN) OR 726' ±	ESTABLISHED NW COR OF SW 1/2 OF NW 1/4 SEC 28 PER STANDARD BLM INSTRUCTIONS. OLD N-S WOVEN WIRE FENCE REMAINS IS 67' ± WEST.	ESTABLISHED NE COR OF SW 1/2 OF NW 1/4 SEC 28 PER STANDARD BLM INSTRUCTIONS. FD "T" IRON BY RUDDELL ENG FOR SW COR PARCEL "D" (SEE CERT OF SURVEY RECORDED JULY 27, 1982) IS ND2 24' E, 2.38'.

**C. Description of monument for corner and accessories established to perpetuate locating the position of the corner:**

E-10	E-11	3	5
SET DNR MON & CEDAR POST. 18" SMP. OAK N40°W 54.6' 4" MAPLE N10°W 14.9' 2" R. OAK S70°E 12.9' 10" W. BIRCH S15°W 26.5' 4" MAPLE S55°W 20.4'	SET DNR MON & CEDAR POST. 4" W. BIRCH ON E. EDGE OLD 20" W. PINE STP. NORTH 70.2' 3" MAPLE N85°E 21.8' 8" ELM S35°W 64.5' 18" MAPLE N80°W 97.2'	DROVE 5/8" x 34" REROD W/RLS CAP; SET CED POST W/LOC TAG. 9" MAPLE N70°W 16.0' 14" ASH N70°E 21.5' 7" MAPLE S60°E 27.5' 5" MAPLE S70°W 6.0'	DROVE 5/8" x 34" REROD W/RLS CAP & SET CED POST W/LOC TAG. 8" B. OAK N60°W 19.8' 9" B. OAK N65°E 23.2' 13" MAPLE S30°E 8.5' 7" B. OAK S70°W 13.4'

Signed by Carl F. Roser 12-14-90 Date \_\_\_\_\_  
 Surveyor's Michigan License No. 12028

