

**SURVEY &  
SURVEY &  
REMONUMENTATION**

APR 28 1995

**APPROVED LAND CORNER  
P.A. 345 OF 1990  
MIDLAND COUNTY**

**COMMISSION**

**LAND CORNER RECORDATION CERTIFICATE  
Filing Requirement of Act 74, Mich. P.A. 1970**

**158**

*11/28/94 PBL*

For corners in

<u>MIDLAND</u> (County)	Located In:	Corner Code #
1. Public Land Survey	T <u>16N</u> R <u>2W</u>	<u>G-11</u>
	T _____ R _____	_____
	T _____ R _____	_____
	T _____ R _____	_____
2. Property Controlling in Section	S _____ T _____ R _____	_____
	S _____ T _____ R _____	_____
3. Miscellaneous Property in Sec.	S _____ T _____ R _____	_____
	S _____ T _____ R _____	_____
4. Lot No. _____, Recorded Plat _____		
5. Private Claims _____		

STATE OF MICHIGAN  
MIDLAND COUNTY  
REMONUMENTATION & FILED

7 DEC 94 8:25 A.M.

BEVERLY J THAYER  
REGISTER OF DEEDS

Register of Deeds Stamp & File Number

I, PAUL B. LAPHAM, in a field survey on NOVEMBER, 19 94, do hereby certify that under requirements of P.A. 74, Michigan P.A. of 1970, the corner points mentioned in lines 1 and 2 above were in conformance with regulations and rules therefore as required in the current manual of survey instructions of the United States Department of the Interior, Bureau of Land Management or by a decree of a Court of Law and/or that the corner points mentioned in lines 3, 4 and 5 above were in conformance with the rules of the Michigan Board of Land Surveyors or by a Decree of a Court of Law; established, re-established, monumented, re-monumented, recovered, found as expressed below:

**NOTE: Not more than 4 corners, all in the same town and range, may be recorded on this certificate.**

**A. Description of original monument and accessories and/or subsequent restoration:**

- |   |  |
|---|--|
| 1832 WRIGHT, PG.474<br>POST<br>WIT.-(1)ELM 18" S87°W 34 LKS.<br>(2)ELM 9" N77°E 18 IKS. | 10-28-71 LAPHAM, (132) L.1, PG.26 & 27<br>WIT.-(3)N20°E 100.04' POWER POLE<br>(4)S37°E 88.07' 24" MAPLE<br>(5)S68°E 101.1' 16" MAPLE |
| 5-3-02 GIBBS, C.S.R. BK.1, PG.34<br>STONE OLD CORNER                                    | 2-14-74 LAPHAM, L.C.R.C. #281<br>MON. BOX<br>WIT.-3, 4, & 5 (ABOVE)  |
| 4-29-03 UNKNOWN C.S.R. PG.150-151<br>STONE OLD CORNER                                   | 7-31-79 GILBERT, (132) L.2, PG.875<br>WIT.-3, 4, & 5 (ABOVE)   |
| 11-07-06 GIBBS, C.S.R. PG.228-229<br>POST OLD CORNER                                    | 4-12-82 GILBERT, (132) L.3, PG.317<br>WIT.- 3, 4, & 5 (ABOVE)  |

**B. Description of corner evidence found and/or method applied in restoring or reestablishing corner:**  
 FOUND 5/8"x18" ROD IN MONUMENT BOX. EXCAVATED TO 3' DEPTH. NO FURTHER EVIDENCE FOUND..  
 FOUND RECORDED WITNESSES (3) (6) (7) & (8). NOS. 4 & 5 WERE IN, BUT WE DIDN'T MEASURE DUE TO DEEP STANDING WATER.

7-27-84 JONES, (132) L.3, PG.629  
1/2" ROD IN MON. BOX  
NO WITNESSES

3-5-85 JONES, (132) L.3, PG.731  
ROD IN MON. BOX  
NO WITNESSES

8-05-85 JONES, (132) L.3, PG.771  
NO WITNESSES

4-27-93 ROBINSON, UNRECORDED S  
5/8" ROD IN MON. BOX  
WIT.-(6)N35°W 109.45' POWER POLE  
(7)S25°W 60.53' PHONE RISER  
(8)WEST 33' CAPPED IRON

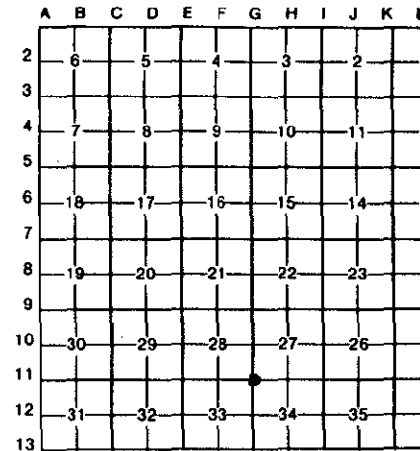

Accepted as best available evidence of the position of the original corner & replaced with Standard Monument.

Corner, G-11 was approved for remonumentation at a Peer Review Committee Meeting on 11-28, 1994.

**C. Description of monument for corner and accessories established to perpetuate locating the position of the corner:**

G-11: Corner common to Sections 27, 28, 33 & 34  
Set 5/8" x 18" re-rod with brass cap stamped "Midland Co. Remon. Cor. PS 9433" in Monument Box.

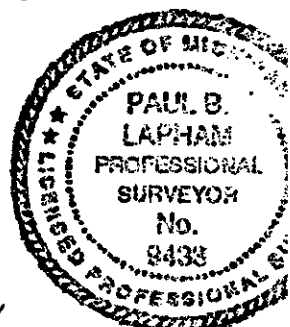

Signed by Paul B. Lapham Date Dec. 1, 1994  
 Surveyor's Michigan License No. 9433