

RATIFIED BY PEER GROUP
PA 345 OF 1990
MONROE COUNTY, MICHIGAN

date: 9/26/1995

LAND CORNER RECORDATION CERTIFICATE
Filing Requirement of Act 74, Mich. P.A. 1970

County Rep.: [Signature]
For corners in
Monroe (58)

Located In: _____ Corner Code # _____

- | | | |
|-------------------------|-------------------------|------------------------|
| 1. Public Land Survey | T _____ R _____ | _____ |
| Exeter Twp. | T <u>5S</u> R <u>8E</u> | <u>G-8</u> |
| | T _____ R _____ | _____ |
| | T _____ R _____ | _____ |
| 2. Property Controlling | S _____ T _____ R _____ | _____ |
| in Section | S _____ T _____ R _____ | <u>SURVEY &</u> |
| 3. Miscellaneous | S _____ T _____ R _____ | <u>REMONUMENTATION</u> |
| Property in Sec. | S _____ T _____ R _____ | _____ |

RECEIVED FOR RECORD
95 DEC 20 AM 9:03
REGISTER OF DEEDS
MONROE COUNTY, MICH

4. Lot No. _____, Recorded Plat APR 04 1996
5. Private Claims _____

COMMISSION

1995 REMONUMENTATION PROGRAM

I, G. B. WARNKE, JR., in a field survey on Sept - Oct, 1995, 19 _____, do hereby certify that under requirements of P.A. 74, Michigan P.A. of 1970, the corner points mentioned in lines 1 and 2 above were in conformance with regulations and rules therefore as required in the current manual of survey instructions of the United States Department of the Interior, Bureau of Land Management or by a decree of a Court of Law and/or that the corner points mentioned in lines 3, 4 and 5 above were in conformance with the rules of the Michigan Board of Land Surveyors or by a Decree of a Court of Law; established, re-established, monumented, re-monumented, recovered, found as expressed below:

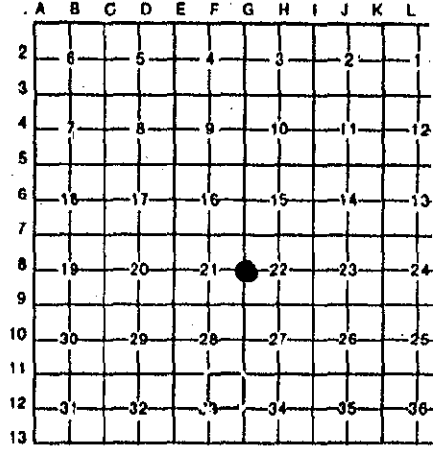

NOTE: Not more than 4 corners, all in the same town and range, may be recorded on this certificate.

A. Description of original monument and accessories and/or subsequent restoration:

1/4 Corner common to Sections 21 & 22 / ~~Set on road~~ On Sumpter Road in pavement. 1847, GLO Surveyor, Orange Risdon, set qr. Sec. post - witnesses: B. Oak 30 S.35E. 22 lks & B. Oak 24 S.39W. 34 lks. 1886 notes (surveyor?) show 1/4 stone at east 1/4 corner of Sec. 21. Old notes (year & surveyor?) state STONE SET IN 1871, Apple 14" N54W 168. 1981, A.J. Marino notes show F.I. - possible E 1/4 cor. Sec. 21. 1990, G.B. Warnke survey (#90-226) shows Set 5/8" Capped (#19474) Iron Rod At Intersection Of East & West 1/4 Line & Fence Line projected south from Section corner.

B. Description of corner evidence found and/or method applied in restoring or reestablishing corner:

9/18/95, Found 5/8" capped (#19474) iron rod set in 1990 by George B. Warnke; dug hole 4-6 feet south and found 0.7' long x 0.4' wide x 0.4' thick lime stone being 4.45' south of rod and found 0.6' long x 0.6' wide x 0.3' thick granite stone being 1.95 feet south of lime stone. Crew set 1" x 36" iron pipe to replace lime stone. It was determined that this stone was lower (deeper) and granite stone was probably graded to south off top of lime stone. 9/26/1995 - corner was Peer Group approved. 10/11/95, crew set monument box around previously set iron and set brass remonumentation cap on iron.

C. Description of monument for corner and accessories established to perpetuate locating the position of the corner:

Set 1" x 36" iron pipe with brass remonumentation cap inside monument box and is accepted as the best available evidence of the position of the original corner and witnesses:
North 4.45 feet to found 5/8" iron rod & East 12.7 feet to east edge of seal coat pavement
West 8.8 feet to west edge of seal coat pavement
South 2656.91 feet to G-9 to found 1" iron pipe with brass remonumentation cap inside monument box
South 3° West 502.30 feet to set nail & tag in west face of last telephone pole to the north
South 3°20' East 360.11 feet to west edge of west steel post for stop ahead sign
North 6°30' East 182.32 feet to west edge of west steel post for ~~stop sign~~
North 8°40' West 222.19 feet to set nail & tag in SE corner of square wood fence post (fence to W & WNW)
North 239.5 feet ~~to~~ to centerline of asphalt pavement of South Stoney Creek Road

Signed by [Signature] Date 12/19/1995

Surveyor's Michigan License No. 19474

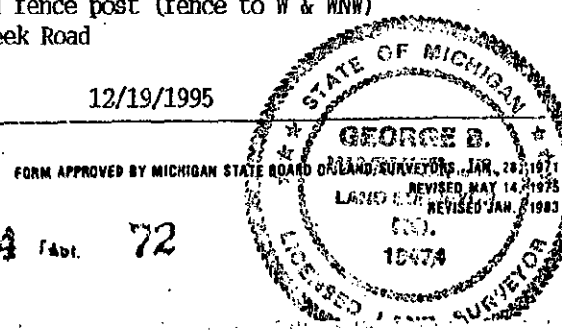

⑩ G-8 (5/8) EXETER TWP.

4 Feb. 72