

SECTION

LAND CORNER RECORDATION CERTIFICATE
Filing Requirement of Act 74, Mich. P.A., 1970

REGISTER OF DEEDS
MONROE COUNTY, MICH

RECEIVED FOR RECORD
99 SEP 30 AM 9:19

For corners in

MONROE (58)
(County)

Located In:

Corner Code #

BERLIN TWP.

T5S R10E

D-6

- | | | | |
|---------------------------------------|---|---|-------|
| 1. Public Land Survey | T | R | _____ |
| 2. Property Controlling in Section | S | T | _____ |
| 3. Miscellaneous Property in Sec. | S | T | _____ |
| 4. Lot No. _____, Recorded Plat _____ | S | T | _____ |
| 5. Private Claims _____ | S | T | _____ |

Register of Deeds Stamp & File Number

1998 & 1999 G.B. Warnke Remonumentation Private Corner

I, George B. Warnke, Jr., in a field survey on August, 1999 do hereby state that under requirements of P.A. 74, Michigan P.A. of 1970, the corner points mentioned in lines 1 and 2 above were in conformance with regulations and rules therefore as required in the current manual of survey instructions of the United States Department of the Interior, Bureau of Land Management or by decree of a Court of Law and / or that the corner points mentioned in lines 3, 4 and 5 above were in conformance with the rules of the Michigan Board of Land Surveyors or by a Decree of a Court of Law; established, re-established, monumented, recovered, found as expressed below:

NOTE: Not more than 2 corners, all in the same town and range, may be recorded on this certificate.

A. Description of original monument and accessories and/or subsequent restoration:

- This corner was not set by GLO - center of section.
- 1800's - 1900's - L.A. Howard ? - Stone - shows northerly 2635.5' to stone at N1/4 corner / D-5
- 1946 - Louis H. Moehr #2542 - Survey #687-46 - no material or witnesses stated
- 1958 - A.J. Marino - field notes - found stone - no witnesses stated but shows Tee Iron to south of stone & fence posts further south
- Fence on lines to east, west & south
- Easterly 2520.20 +/- to F.I. @ E1/4 cor.
- 1998 - G.B. Warnke - Survey #98-0040 - Found 1/2' x 1/2' Lime Stone - witnesses:
 - West 76.03' found 1/2" pinch pipe
 - West 8.80' East face old wood fence post
 - South 12.80' North face 8' chain link fence
 - N80°W 10.05' set nail/shiner double head in east face 8" Cottonwood tree
 - N89°W 18.60' set nail/shiner double head in north face 18" Oak tree

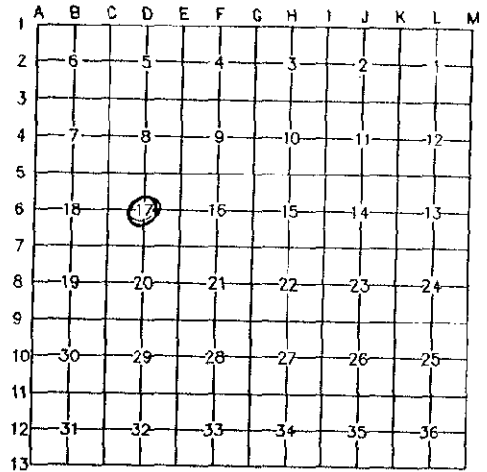

B. Description of corner evidence found and/or method applied in restoring or re-establishing corner:

- Not in road - 1/4 mile south of Carleton Rockwood Road.
- 8/3/99 - excavated and found 0.5' x 0.5' limestone x 12" long, no further evidence found, and replaced stone with 1" x 36" iron pipe with brass remonumentation cap and placed broken pieces of stone around pipe.

RATIFIED BY PEER GROUP, PA 345 OF 1990, MONROE COUNTY, MICHIGAN, DATE 9/29/1998, COUNTY REP. [Signature]
This position was not established by original government surveyors. This monument is accepted as the best available evidence of the position of the corner.

Description of monument for corner and accessories established to perpetuate locating the position of the corner:

- Set 1" x 36" iron pipe with set brass remonumentation cap to replace found stone & Witnesses:
- North 0.80 feet to set remonumentation carsonite survey marker
- West 76.03 feet to found 1/2" pinch pipe
- West 8.80 feet to East face old wood fence post
- South 12.80 feet to North face of 8' chain link fence
- N80°W 10.05 feet to found double head nail/shiner in blaze in east face 8" Cottonwood tree
- N89°W 18.60 feet to found double head nail/shiner in blaze in north face 18" Oak tree
- North 01°04'47" West 2642.15 feet to D-5 - 1' diameter granite stone - now remon'd by 1" x 36" pipe with brass remon. cap
- South 89°57'00" East 2519.26 feet to E-6 - 1/2" pipe - now remon'd by 1" x 36" pipe with brass remon. cap

by [Signature]
Surveyor's Michigan License No. 19474

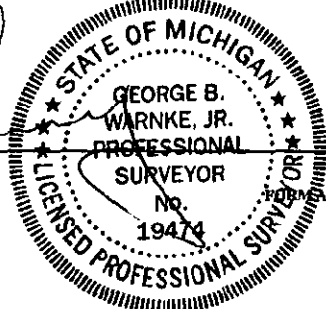

Date August 16, 1999

APPROVED BY MICHIGAN STATE BOARD OF LAND SURVEYORS, JAN. 28, 1971
REVISED MAY 14, 1975
REVISED JAN., 1983
REVISED OCT., 1994

SHEET 1 OF 2

RF

LIRER

4 488

JUN 12 2006

SECTION

CP

TWC PS
8-3-99
SUNNY 80° CALM

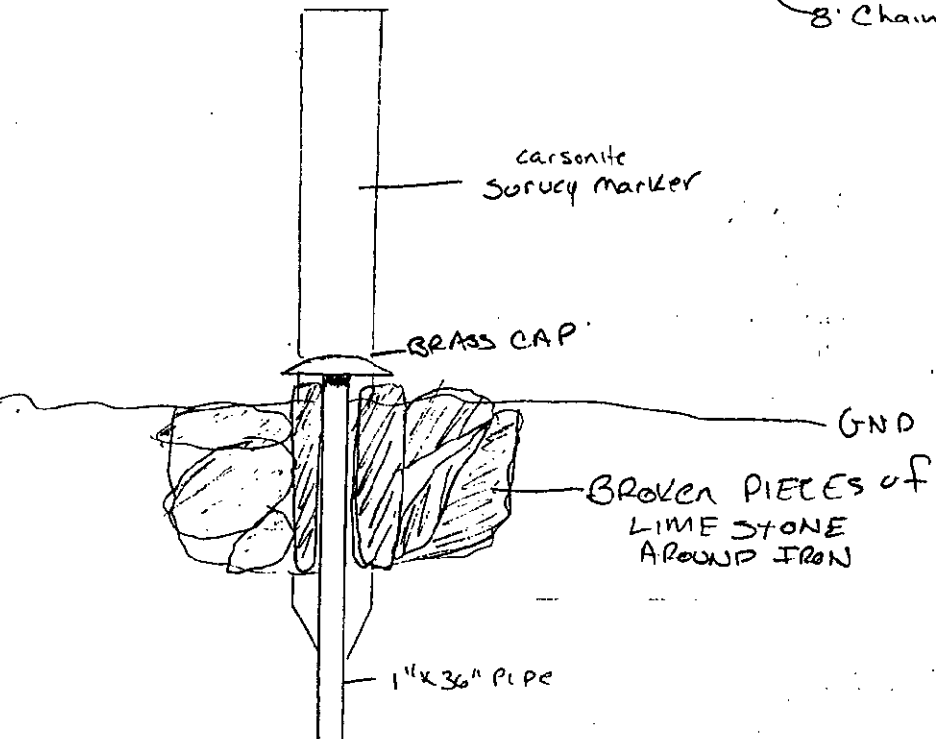
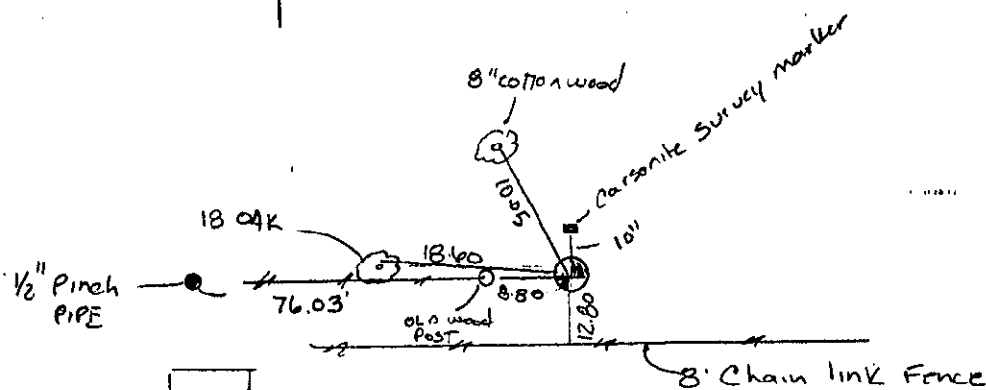

LCRC
SHEET: 2 OF 2
D-6, TSS, RIDE,
BERLIN TWP.