

SECTION

LAND CORNER RECORDATION CERTIFICATE
Filing Requirement of Act 74, Mich. P.A., 1970

Handwritten signature: David Allen

RECEIVED FOR RECORD
99 SEP 30 AM 9:21

Form with fields: For corners in MONROE (58) (County), Located In: BERLIN TWP., Corner Code #: E-6. Includes sections for Public Land Survey, Property Controlling in Section, Miscellaneous Property in Sec., Lot No., and Private Claims.

Register of Deeds Stamp & File Number

1998 & 1999 G.B. Warnke Remonumentation Private Corner

I, George B. Warnke, Jr., in a field survey on July, 1998 & August, 1999 do hereby state that under requirements of P.A. 74, Michigan P.A. of 1970, the corner points mentioned in lines 1 and 2 above were in conformance with regulations and rules therefore as required in the current manual of survey instructions of the United States Department of the Interior, Bureau of Land Management or by decree of a Court of Law and / or that the corner points mentioned in lines 3, 4 and 5 above were in conformance with the rules of the Michigan Board of Land Surveyors or by a Decree of a Court of Law; established, re-established, monumented, recovered, found as expressed below:
NOTE: Not more than 2 corners, all in the same town and range, may be recorded on this certificate.

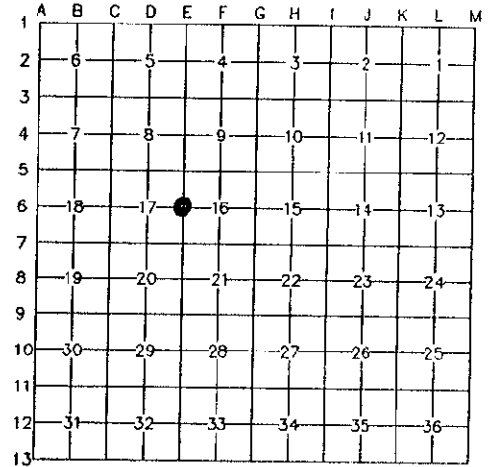

- A. Description of original monument and accessories and/or subsequent restoration:
1 - 1817 - GLO - Joseph Fletcher - North Between Secs. No. 16 & 17 - 37.30 a Sugar 16 ins. dia. - 40.00 1/4 sec. corner a Beech 10 ins. dia. corner tree - 68.40 a Beech 12 ins. dia.
2 - 1/1958 - A.J. Marino - field notes - F.I. - no stated witnesses but shows westerly along fence 2520.20 +/- to found stone - center of section 17 southerly along centerline of Brandon Road 2625.22' to P.C. (Placed Cap / SE corner?)
3 - 11/1958 - Surveyor? (MSHD?) - witness card - Found 1/2" Iron Pipe - witnesses: N25°E 78.62' Nail & MSHD tag 50" Elm & S15°E 55.12' Nail & MSHD tag 12" Poplar
4 - 7/1959 - A.J. Marino - field notes - F. W1/4 Cor. I.P. - no witnesses stated or shown
5 - 11/1959 - A.J. Marino - field notes - I.P. or I.R. - no stated witnesses - appears fence is running to the west
6 - 1960 - A.J. Marino - field notes - I.P. - no witnesses
7 - 1966 - Michigan State Highway Department - C.E. Smith - Found Iron (diagram shows 3/4" Iron) in center of Brandon Rd. for the West (diagram shows as East) 1/4 corner of section 17 Berlin Twp, Monroe County - witnesses: 52" Elm N16E 80.00 & Brush line West & In Center line of Brandon Road
8 - 1977 - A.J. Marino - field notes - F.I. Rod - no witnesses stated or shown
9 - 1985 - L.N. Hayden - Job #6700 - (on our sheet 1 of 3) found 1" iron pipe - no stated witnesses but shows measurement S00°58'30"W 2635.78 to SE cor. Sec. 17 - Found R.R. Spike (on our sheet 3 of 3) Fd 3/4" I.R.
10 - 1993 - G.B. Warnke - Survey 93-0099 - found 1" O.D. iron pipe - witnesses: S20°E 33.95' N. face "No Parking" sign & N50°E 13.50' set nail & shiner in W. face of 4" Elm & S50°E 49.23' set nail & shiner in NE face elec. pole & S60°W 31.75' NE face NE cor. post of 6" Ch. Lk. Fence & West 33.05' 1/2" iron pipe
11 - 1998 - G.B. Warnke - Survey 98-0040 - found 3/4" pipe - witnesses: N50°E 13.50' to found nail & shiner in west face of 4" Elm & N30°E 38.9' to P.K. nail in west face 6" Elm & S60°W 31.75' to northeast face northeast corner post 6" chain link fence & West 33.05' to 1/2" iron pipe
12 - Year? - Surveyor? - copies from old small books that appear to have been written on at a later date - 1/2" IP in CL of Rd. - 1' South of fence to west & 7" Poplar S15° 55.19' & 7" Poplar S11° 75.81 & 48" Elm N26E 78.64
13 - Year? - Surveyor? - Detroit Edison witness card - 1/2" pipe in CL RD and 1.0' South of fence to West - Quadrant of Poplars not known drawing maybe wrong - witnesses match information found in old small book with year & surveyor also unknown.

B. Description of corner evidence found and/or method applied in restoring or re-establishing corner:
Corner is located in Brandon Road being +/- 1/4 mile south of Carleton Rockwood Road in gravel
7/16/98 - found 3/4" pipe & witnessed. 8/3/99 - found 3/4" pipe and set 1" x 36" iron pipe with set brass remonumentation cap over found pipe to 6" deep and set 6" galvanized fence post top over point.

RATIFIED BY PEER GROUP, PA 345 OF 1990, MONROE COUNTY, MICHIGAN, DATE 9/29/1998, COUNTY REP. [Signature]

C. Description of monument for corner and accessories established to perpetuate locating the position of the corner:
Set 1" x 36" iron pipe with set brass remonumentation cap over found 3/4" pipe & Witnesses:
North 50° East 13.50 feet to found double head nail/ shiner in west face of 4" Elm
South 60° West 31.75 feet to northeast face of northeast corner post 6" chain link fence
West 33.05 feet to found 1/2" pipe
North 30° East 38.9 feet to found P.K. nail in west face of 6" Elm
North 8.22 feet to found 1/2" pipe
South 14.0 feet to new gate fence

Signed by [Signature]
Surveyor's Michigan License No. 19474

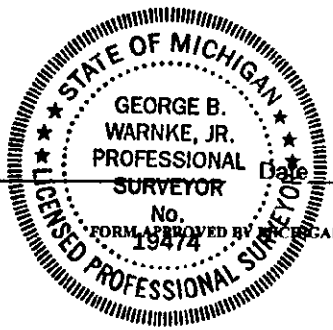

Date August 16, 1999

FORM APPROVED BY MICHIGAN STATE BOARD OF LAND SURVEYORS, JAN. 28, 1971
REVISED MAY 14, 1975
REVISED JAN., 1983
REVISED OCT., 1994

NOV 19 2000

SECTION

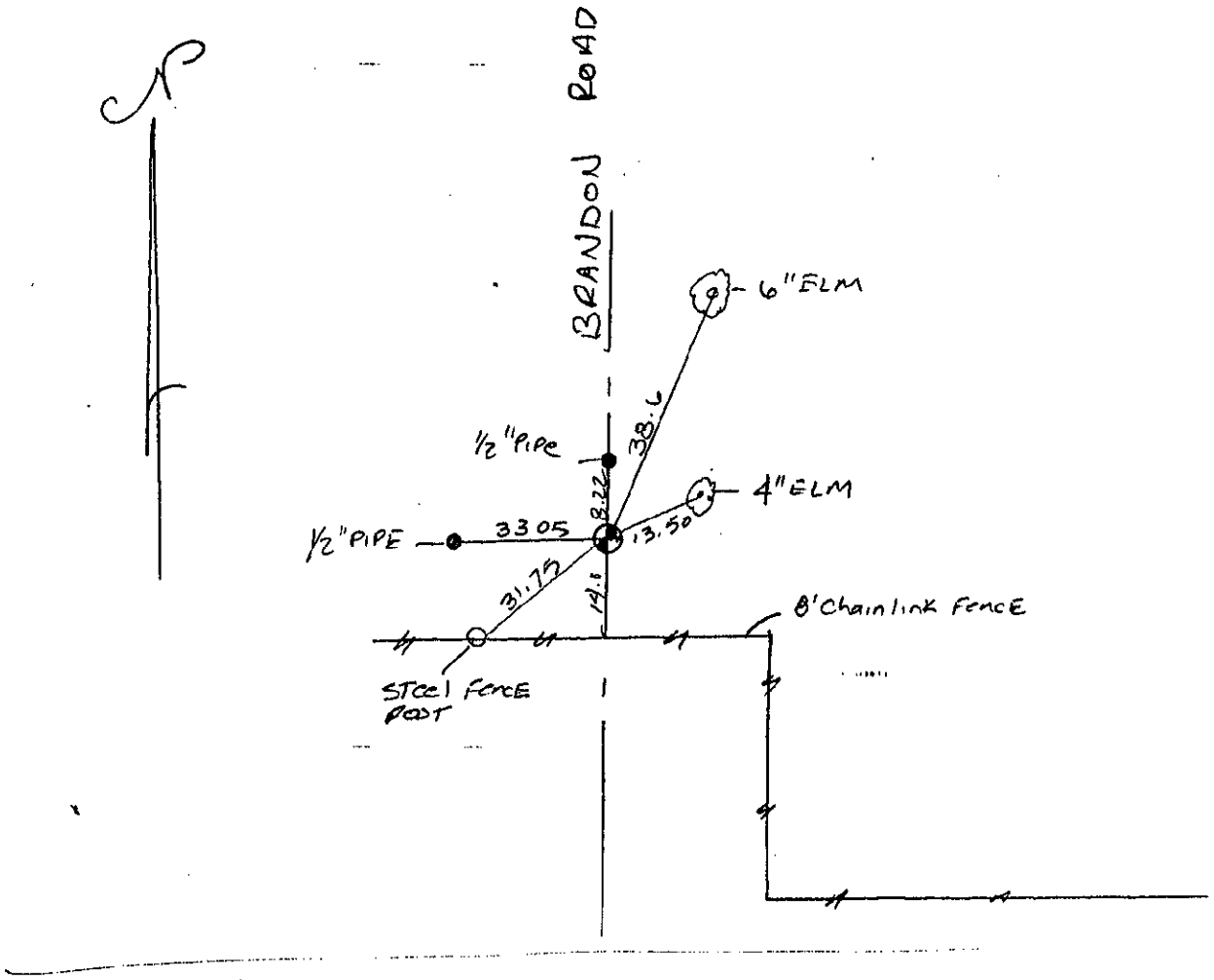

BERM ± 10-15' TALL

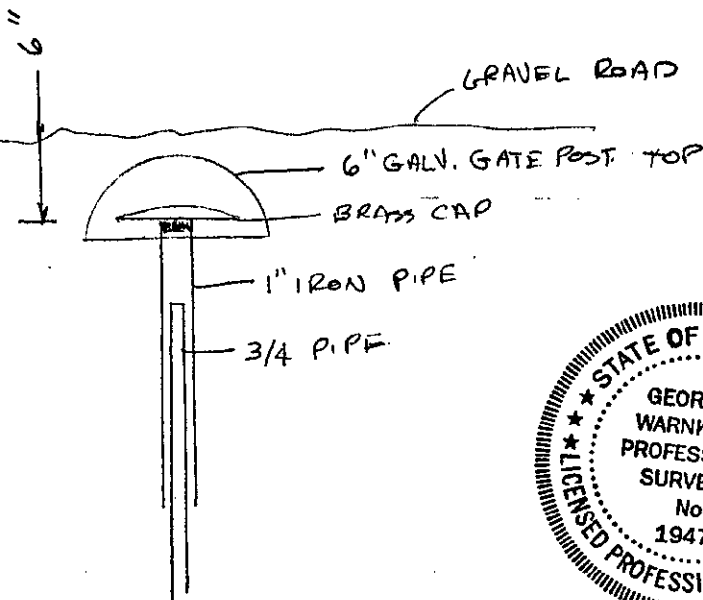

TWC, RS
8-3-99
Sunny 80° 0-5 mph



LLRC
PAGE 2 OF 2

(14) E-L, TSS, RIOE, BERLIN TWP.