

SURVEY & REMONUMENTATION

APR 25 1995

RC 1615

COMMISSION

LAND CORNER RECORDATION CERTIFICATE
Filing Requirement of Act 74, Mich. P.A. 1970

L127800PA682

For corners in

<u>WAYNE</u> (County)	Located in: <u>Brownstown</u> Township	Corner Code # <u>G-5</u>
1. Public Land Survey	T <u>5S</u> R <u>10E</u>	<u>G-5</u>
	T _____ R _____	_____
	T _____ R _____	_____
	T _____ R _____	_____
2. Property Controlling in Section	S _____ T _____ R _____	_____
	S _____ T _____ R _____	_____
3. Miscellaneous Property in Sec.	S _____ T _____ R _____	_____
	S _____ T _____ R _____	_____
4. Lot No. _____, Recorded Plat _____		
5. Private Claims _____		

Compliance with ACT 345, P.A. 1990
APPROVED ON: 12-7-94 *DBJ*
WAYNE COUNTY REMONUMENTATION PEER GROUP COMMITTEE
Register of Deeds Stamp & File Number
RC 1615

I, Randy Kolehouse, in a field survey on October 14 19 94, do hereby certify that under requirements of P.A. 74 Michigan P.A. of 1970, the corner points mentioned in lines 1 and 2 above were in conformance with regulations and rules therefore as required in the current manual of survey instructions of the United States Department of the interior, Bureau of Land Management or by a decree of a Court of Law and/or that the corner points mentioned in lines 3, 4 and 5 above were in conformance with the rules of the Michigan Board of Land Surveyors or by a Decree of a Court of Law; established, re-established, monumented, re-monumented, recovered, found as expressed below:

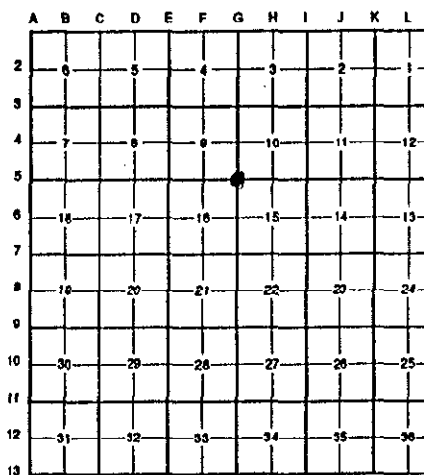

NOTE: Not more than 4 corners, all in the same town and range, may be recorded on this certificate.

A. Description of original monument and accessories and/or subsequent restoration:

G-5	1817 1930's 197	G.L.O. Notes WPA Notes	N/A N/A	Post Iron
-----	-----------------------	---------------------------	------------	--------------

\$ 13.00 MISCELLANEOUS RECORDING
2B DEC 94 9:42 A.M. RECEIPT# 160
RECORDED
FOREST E. YOUNGBLOOD, REGISTER OF DEEDS
WAYNE COUNTY, MI

B. Description of corner evidence found and/or method applied in restoring or reestablishing corner:

G-5 I found 1/2" rebar in lawn to #21983 Huron River Drive. All existing witnesses have been destroyed. This point does agree with iron's found for Vreeland Hilltop Sub. L. 67 P. 100.

Measures East to H-5 = 2666.15' (G.L.O. = 2638.02') (WPA = 2665.61' Sec. 10 - 2665.74' Sec. 15)

C. Description of monument for corner and accessories established to perpetuate locating the position of the corner:

G-5 I replaced 1/2" rebar with a 4" x 36" concrete monument with aluminum cap stamped "Wayne Co. Remon."

Nail w/Tag "WCR Witness" SW Face Util. Pole due North 84.30'
NW Cor. Brick Garage to #21983 Huron River Drive N 82° E 37.72'
P.K. SW Face Util. Pole S 20° E 48.79'
P.K. SE Face Util. Pole S 57° W 47.27'
Back of Walk N 70° W 22.98'

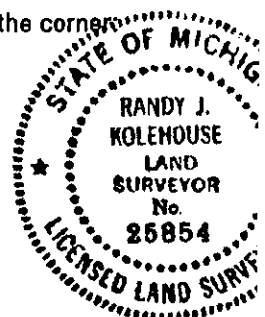

The selected location is accepted by the Contractor and is generally accepted by professional surveyors as the best available evidence of the position of the original corner.

Signed by Randy J. Kolehouse Date 12/14/94
Surveyor's Michigan License No. 25854

*2 P.
11 P.
misc*