

**SURVEY & REMONUMENTATION**

APR 25 1995

**RC 1617**

**COMMISSION**

**LAND CORNER RECORDATION CERTIFICATE**

Filing Requirement of Act 74, Mich. P.A. 1970

\$ 13.00 MISCELLANEOUS RECORDING  
 28 DEC 94 9:43 A.M. RECEIPT # 100  
 REGISTERED  
 FOREST E. VOORHEES, REGISTER OF DEEDS  
 WAYNE COUNTY, MI

For corners in

WAYNE  
(County)

Located in: Brownstown Corner Code #  
Township

- |                                    |             |              |            |
|------------------------------------|-------------|--------------|------------|
| 1. Public Land Survey              | T <u>5S</u> | R <u>10E</u> | <u>H-5</u> |
|                                    | T _____     | R _____      | _____      |
|                                    | T _____     | R _____      | _____      |
|                                    | T _____     | R _____      | _____      |
| 2. Property Controlling in Section | S _____     | T _____      | R _____    |
|                                    | S _____     | T _____      | R _____    |
| 3. Miscellaneous Property in Sec.  | S _____     | T _____      | R _____    |
|                                    | S _____     | T _____      | R _____    |

**L127800PA684**

Compliance with  
ACT 345, P.A. 1990

APPROVED ON: 12-7-94 *DDJ*  
 WAYNE COUNTY REMONUMENTATION  
 PEER GROUP COMMITTEE

Register of Deeds Stamp & File Number

4. Lot No. \_\_\_\_\_, Recorded Plat \_\_\_\_\_  
 5. Private Claims \_\_\_\_\_

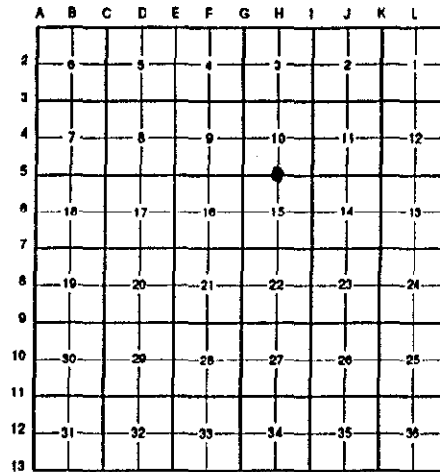

I, Randy Kolehouse, in a field survey on October 14 19 94, do hereby certify that under requirements of P.A. 74 Michigan P.A. of 1970, the corner points mentioned in lines 1 and 2 above were in conformance with regulations and rules therefore as required in the current manual of survey instructions of the United States Department of the Interior, Bureau of Land Management or by a decree of a Court of Law and/or that the corner points mentioned in lines 3, 4 and 5 above were in conformance with the rules of the Michigan Board of Land Surveyors or by a Decree of a Court of Law; established, re-established, monumented, re-monumented, recovered, found as expressed below:

**NOTE:** Not more than 4 corners, all in the same town and range, may be recorded on this certificate.

**A. Description of original monument and accessories and/or subsequent restoration:**

H-5	1817	G.L.O. Notes	N/A	Post
	1930's	WPA Notes	N/A	Iron
	1969	WCRC Notes	N/A	Monument
	1973	WCRC Notes	N/A	Iron in Mon. Box
	1977	Cert. Survey L. 20025 P. 579	Arthurs	WCRC Mon. in Hand Hole
	1980	WCRC Notes	N/A	1/2" Iron in Box
	1982	L.C.R.C. L. 21836 P. 196	Wilkerson	Iron in Hand Hole
	1987	Rec. Survey L. 23689 P. 017	G. Stanley	N/A
	1991	L.C.R.C. L. 25624 P. 538	Warnke, Jr.	3/4" Rod In Box
	1991	L.C.R.C. L. 25638 P. 708	Dunn	Iron Rod In Box

**B. Description of corner evidence found and/or method applied in restoring or reestablishing corner:**

H-5 I found a 3/4" rod in a monument box 5' South of the C/L of Huron River Drive (concrete) running E-W which agrees with the following.

Cert Survey L. 20025 P. 579	L.C.R.C. L. 25624 P. 538	L.C.R.C. L. 25638 P. 708
C/L Hyd. SE 34.64'	P.K. in W Face Util. Pole N 10° W 31.97'	P.K. NW Face Util. Pole N 60° E 89.15"
WCRC 1973	Nail & Shiner in NW Face Util. Pole S 50.76'	Iron Rod in Mon. Box East 333.21'
C/L Top Hyd. SE'ly 34.67'	Top Nut Hyd. S 45° E 34.67'	'C/L Top Nut Hyd. S 40° E 34.62'
	Nail in NW Face 12' Elm S 45° W 57.0'	Nail & Tag NW Face Util. Pole S 01° W 50.76'

Measures East to I-5 = 2672.18' (G.L.O. = 2638.02') (WPA = 2672.35' S-10 - 2672.10' S-15)  
 Measures West to G-5 = 2666.15' (G.L.O. = 2638.02') (WPA = 2665.61' S-10 - 2665.74' S-15)

**C. Description of monument for corner and accessories established to perpetuate locating the position of the corner:**

H-5 I replaced the 3/4" rod with a 1/2" rod with aluminum cap stamped "Wayne Co. Remon." in an existing monument box

P.K. in NW Face Util. Pole N 73° E 89.15'  
 C/L Top Nut Hyd. S 33° E 34.62'  
 Nail w/Shiner NW Face Util. Pole S 09° W 50.76'  
 P.K. W Face Util. Pole N 14° W 32.00'

The selected location is accepted by the Contractor and is generally accepted by professional surveyors as the best available evidence of the position of the original corner.

Signed by Randy J Kolehouse Date 12/14/94  
 Surveyor's Michigan License No. 25854

