

SURVEY & REMONUMENTATION

APR 28 1995

COMMISSION

RATIFIED BY PEER GROUP
PA 345 OF 1990
MONROE COUNTY, MICHIGAN

date: 10/4/1994
County Rep.: [Signature]

RECEIVED FOR RECORD

94 DEC 29 AM 11:01

LAND CORNER RECORDATION CERTIFICATE Filing Requirement of Act 74, Mich. P.A. 1970

[Signature]
REGISTER OF DEEDS
MONROE COUNTY, MICH

Register of Deeds Stamp & File Number

For corners in MONROE (County) Located In: IDA TWP. Corner Code ##

1. Public Land Survey	T <u>7</u> S <u>7</u> R <u>7</u> E	<u>C-9</u>
	T _____ R _____	_____
	T _____ R _____	_____
	T _____ R _____	_____
2. Property Controlling in Section	S _____ T _____ R _____	_____
	S _____ T _____ R _____	_____
3. Miscellaneous Property in Sec.	S _____ T _____ R _____	_____
	S _____ T _____ R _____	_____

4. Lot No. _____, Recorded Plat _____

5. Private Claims _____

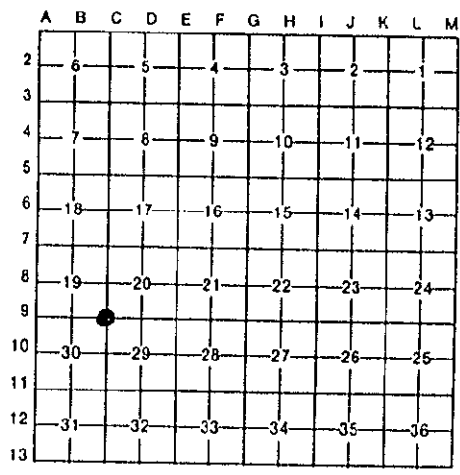

1994 MONROE COUNTY REMONUMENTATION PROGRAM
Peer Group approved corner on 10/4/1994 per Act 345 of 1990.

G.B. WARNKE, JR., in a field survey on 11/22/1994, 19____, do hereby certify that under requirements of P.A. 74, Michigan P.A. of 1970, the corner points mentioned in lines 1 and 2 above were in conformance with regulations and rules therefore as required in the current manual of survey instructions of the United States Department of the Interior, Bureau of Land Management or by a decree of a Court of Law and/or that the corner points mentioned in lines 3, 4 and 5 above were in conformance with the rules of the Michigan Board of Land Surveyors or by a Decree of a Court of Law; established, re-established, monumented, re-monumented, recovered, found as expressed below:

NOTE: Not more than 4 corners, all in the same town and range, may be recorded on this certificate.

Description of original monument and accessories and/or subsequent restoration:
C-9, T7S, R7E, Ida Twp., Monroe County - ID No. 58 (Secor and Todd Roads - 2 inch asphalt over stone)
Section Corner Common to Sections 19, 20, 29 & 30 1820, G.I.O. Surveyor, Joseph Wampler, set post corner of Sections 19, 20, 29 & 30; witnessed: B. Oak 15 (inch) N.86°W. 21 links & B. Oak 9 (inch) N.24°E. 8 links. 1973 - 1974, M.R. Fleck recorded 3 surveys which used found I.P. & calls a found iron 4 foot +/- south & 4 foot +/- west; in these surveys, he shows that found I.P. fits 1894, 1958 & 1969 surveys. 1976, G.B. Warnke witnessed county road grader excavating area of corner & found 1/2 inch iron pipe & witnessed, also found 1/2 inch rebar being 5/8 feet southwesterly & found 1/4 inch pipe being 6.8 feet southwesterly & found railroad spike in vicinity of 1/2 inch rebar & 1/4 inch pipe; no stone or post found under any points and was apparently destroyed by road construction. Set 1 inch iron pipe at location of 1/2 inch iron pipe and recorded in L.C.R.C., Liber 2, Page 223. A.J. Marino, M. Freels & J.C. Andrus used other points.

Description of corner evidence found and/or method applied in restoring or reestablishing corner:
C-9 - 9/02/1994, found a 1 inch capped iron pipe at surface. In early 1976, G.B. Warnke and Steve Young and the Monroe County Road Commission dug intersection and no stone or post found. Set 1 inch x 36 inch iron pipe inside monument box and witnessed as shown below. 11/22/1994, set brass remonumentation cap on existing 1 inch x 36 inch iron pipe.

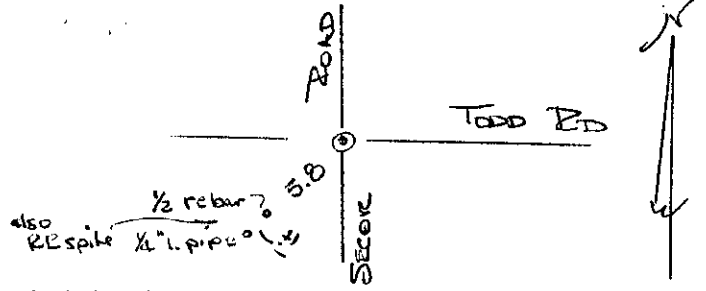

Description of monument for corner and accessories established to perpetuate locating the position of the corner:

C-9 - Set 1 inch x 36 inch iron pipe with brass remonumentation cap inside monument box to replace 1 inch capped iron pipe and is accepted as the best available evidence of the position of the original corner and
Witnesses:
North 55° East 41.40 feet to P.K. nail in southeast face of telephone pole
South 47° West 46.82 feet to iron rod at right-of-way corner
South 32° West 154.33 feet to nail in northeast face of 18 inch Oak
South 23° East 75.04 to P.K. nail in northwest face of electric pole

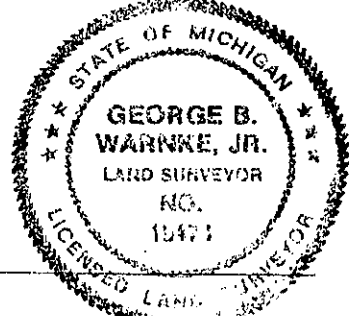

Signed by [Signature] Date 11/22/1994
Surveyor's Michigan License No. 19474