

RATIFIED BY PEER GROUP  
PA 345 OF 1990  
MONROE COUNTY, MICHIGAN

date: 8/29/1995

**LAND CORNER RECORDATION CERTIFICATE**  
Filing Requirement of Act 74, Mich. P.A. 1970

County Rep. \_\_\_\_\_  
For corners in \_\_\_\_\_

Monroe (58)  
(County)

Located In: \_\_\_\_\_ Corner Code # \_\_\_\_\_

- |                                    |                         |                                     |
|------------------------------------|-------------------------|-------------------------------------|
| 1. Public Land Survey              | T _____ R _____         | _____                               |
| WHITEFORD Twp.                     | T <u>8S</u> R <u>6E</u> | <u>E-5</u>                          |
|                                    | T _____ R _____         | _____                               |
|                                    | T _____ R _____         | _____                               |
| 2. Property Controlling in Section | S _____ T _____ R _____ | <u>SURVEY &amp; REMONUMENTATION</u> |
|                                    | S _____ T _____ R _____ | _____                               |
| 3. Miscellaneous Property in Sec.  | S _____ T _____ R _____ | _____                               |
|                                    | S _____ T _____ R _____ | <u>APR 04 1996</u>                  |

RECEIVED FOR RECORD  
 95 DEC 28 AM 9:05  
 REGISTER OF DEEDS  
 MONROE COUNTY, MICH.

Register of Deeds Stamp & File Number

4. Lot No. \_\_\_\_\_ Recorded Plat \_\_\_\_\_
5. Private Claims \_\_\_\_\_ COMMISSION

**1995 REMONUMENTATION PROGRAM**

I, G.B. WARNKE, JR., in a field survey on Aug.-Dec., 1995, 19 \_\_\_\_\_, do hereby certify that under requirements of P.A. 74, Michigan P.A. of 1970, the corner points mentioned in lines 1 and 2 above were in conformance with regulations and rules therofore as required in the current manual of survey instructions of the United States Department of the Interior, Bureau of Land Management or by a decree of a Court of Law and/or that the corner points mentioned in lines 3, 4 and 5 above were in conformance with the rules of the Michigan Board of Land Surveyors or by a Decree of a Court of Law; established, re-established, monumented, re-monumented, recovered, found as expressed below:

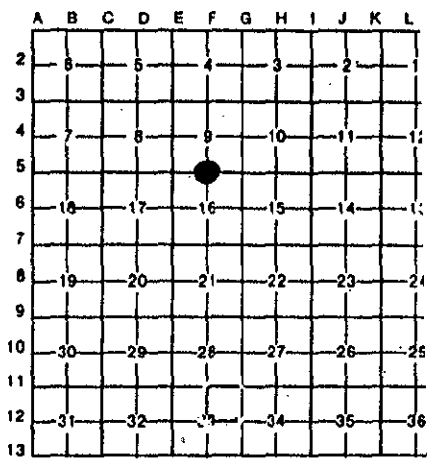

**NOTE: Not more than 4 corners, all in the same town and range, may be recorded on this certificate.**

**A. Description of original monument and accessories and/or subsequent restoration:**

1/4 Corner common to Sections 9 & 16 / On Turk Road - 2 inch tar chip, 8 inch stone mix, clay surface 1820, GLO Surveyor, J. Wampler, set wood post - witnesses: Maple 6 N85W 20 & Hickory 10 S14E 22. 1974, Douglas Hooth, MSHD, recorded LCRC, Liber 1, Pages 490-491, found pointed stone with star drill hole and set 3/8" re-rod 0.20' south of point. 1978, M.R. Fleck survey states Fd. 1/2" rod. 1991, G.B. Warnke recorded LCRC, Liber 3, Page 165, notes found stone per MSHD notes & witnesses 3/8" iron rod 0.2' south. 1993, J.C. Andrus survey recorded in Liber 1317, Page 0233, notes found I.Pin.

**B. Description of corner evidence found and/or method applied in restoring or reestablishing corner:**

8/95 - Found Stone & iron pin being 0.20' south & spot checked witnesses. 8/29/95 - corner was Peer Group approved. 9/28/95 - Warnke crew set a 1 inch x 36 inch iron pipe with brass cap in monument box to replace stone.

**C. Description of monument for corner and accessories established to perpetuate locating the position of the corner:**

Set a 1 inch x 36 inch iron pipe with brass cap in monument box and is accepted as the best available evidence of the position of the original corner and witnesses:  
 South 89° East 30.52 feet to set nail/tag in north face of 6 inch Thornapple  
 South 88° East 27.45 feet to set nail/tag in north face of 6 inch Thornapple  
 West 300.70 feet to a found double headed nail/shiner in south face of 28 inch tree  
 East 32.97 feet to a found copper capped iron

Signed by [Signature] Date 12/5/1995  
 Surveyor's Michigan License No. 19474

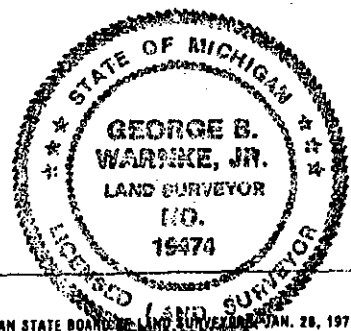

FORM APPROVED BY MICHIGAN STATE BOARD OF LAND SURVEYORS JAN. 20, 1977  
 REVISED MAY 14, 1977  
 REVISED JAN., 1980