

SURVEY & REMONUMENTATION

FEB 13 1998

SECTION

LAND CORNER RECORDATION CERTIFICATE Filing Requirement of Act 74, Mich. P.A., 1970

For corners in

Monroe (58)

(County)

Located In:

Corner Code #

WHITEFORD TWP.

- | | | | |
|------------------------------------|-------------------------|-------|--|
| 1. Public Land Survey | T <u>8S</u> R <u>6E</u> | J-7 | |
| | T _____ R _____ | _____ | |
| | T _____ R _____ | _____ | |
| | T _____ R _____ | _____ | |
| 2. Property Controlling in Section | S _____ T _____ R _____ | _____ | |
| | S _____ T _____ R _____ | _____ | |
| 3. Miscellaneous Property in Sec. | S _____ T _____ R _____ | _____ | |
| | S _____ T _____ R _____ | _____ | |

RECEIVED FOR RECORD
 97 DEC 30 PM 3:23
Gene Allen
 REGISTER OF DEEDS
 MONROE COUNTY, MICH

Register of Deeds Stamp & File Number

4. Lot No. _____, Recorded Plat _____

5. Private Claims _____

1997 G.B. WARNKE PRIVATE REMONUMENTATION CORNER

I, George B. Warnke, Jr., in a field survey on September 19, 1997 hereby state that under requirements of P.A. 74, Michigan P.A. of 1970, the corner points mentioned in lines 1 and 2 above were in conformance with regulations and rules therefore as required in the current manual of survey instructions of the United States Department of the Interior, Bureau of Land Management or by decree of a Court of Law and / or that the corner points mentioned in lines 3, 4 and 5 above were in conformance with the rules of the Michigan Board of Land Surveyors or by a Decree of a Court of Law; established, re-established, monumented, recovered, found as expressed below:

NOTE: Not more than 2 corners, all in the same town and range, may be recorded on this certificate.

A. Description of original monument and accessories and/or subsequent restoration:

- 1820 GLO. Joseph Wampler, corrected the line between Secs. No. 14 & 23 - Set the 1/4 sec. Post at average dis. from which a B. Oak 22 ins. dis. bears N56E 3.11 lks. dis. - no other timber near.
- 1890 Willis Baldwin notes - Stone
- 1939 A.J. Marino - F. stone
- 1951 A.J. Marino notes - Found Stone
- 1953 A.J. Marino notes - Stone
- 1962 A.J. Marino notes - F. Stone
- 1974 G.B. Warnke survey - found 1/2" I. Pipe over stone
- 1975 A.J. Marino notes F.I.P.
- 1981 Gordon MacCammon survey & LCRC, Liber 2, Pg. 433, - Fd. 1/2" I. Pipe
- 1988 G.B. Warnke survey - found iron pipe
- 1992 G.B. Warnke survey - found 1/2" iron pipe over stone
- 1995 G.B. Warnke survey - found 1/2" iron pipe over stone

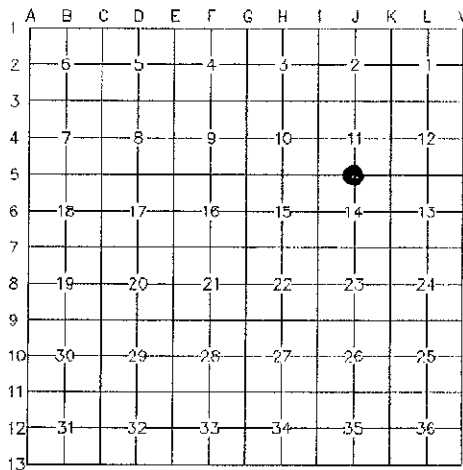

B. Description of corner evidence found and/or method applied in restoring or re-establishing corner:

In 1997, G.B. Warnke set 1" x 36" pipe, broke up stone & placed around 1" pipe, in monument box to replace found 1/2" iron pipe over stone. During excavation, no other evidence was found.

RATIFIED BY PEER GROUP, PA 345 OF 1990, MONROE COUNTY, MICHIGAN, DATE 11/18/1997, COUNTY REP. *[Signature]*

12/1/1997 set brass remonumentation cap on previously set 1" x 36" pipe in monument box to replace found pipe over stone.

C. Description of monument for corner and accessories established to perpetuate locating the position of the corner:

Set 1" x 36" iron pipe with brass remonumentation cap in monument box to replace found 1/2" iron pipe over stone and is accepted as the best available evidence of the position of the original corner. Witnesses:

- N15W 27.23' to nail in east face of electric pole
- S40W 38.09' to PK nail in northwest face of fence corner post
- N60W 66.03' to top centerline of east end of 12" concrete culvert
- S30E 30.83' to found nail & shiner in the northeast face of fence post

Signed by *[Signature]*
 Surveyor's Michigan License No. 19474

Date 12/3/1997



FORM APPROVED BY MICHIGAN STATE BOARD OF LAND SURVEYORS, JAN. 28, 1971
 REVISED MAY 14, 1975
 REVISED JAN., 1983
 REVISED OCT., 1994