

GOV'T. MONUMENT WITNESSES RECORD

(Rev. 3/60)

T. 10 N R. 6 W
T10N-R7W T10N-R6W

SEC. NO.

Sec. Cor. Comm. to Sec 18 & 19, T10N-R6W &
DESCRIPTION Sec 13 & 24, T10N-R7W

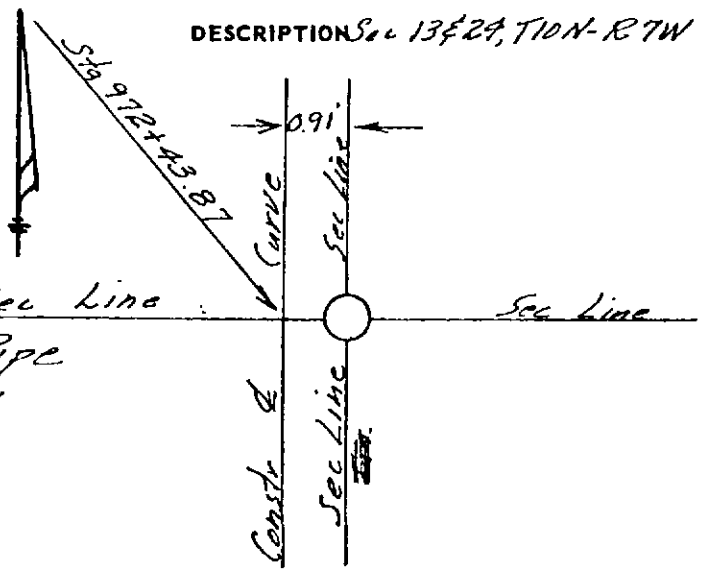
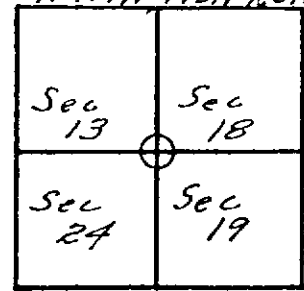

WITNESSES

Sec. Cor. 1" Pipe
in Mon. Box

Sta 972+43.87
Proj. 59051 B

P.T. Walker A-11 2-2-67
SURVEY CHIEF DATE

MICHIGAN STATE HIGHWAY DEPARTMENT

Sec 13 T10N-R7W

GOV'T. MONUMENT WITNESSES RECORD

(Rev. 3/60)

T. 10 N R. 6 & 7 W

SE Sec. Cor. SEC. NO. 13

Montcalm County
DESCRIPTION

Sec. Cor. common to Sec's 18 & 19
T 10 N R 6 W and Sec's 13 & 24
T 10 N R 7 W.
Found 3/4" iron bar in Mon box.

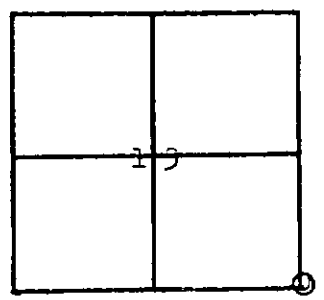

WITNESSES

N 62°0'W	51.65'	P.P.
S 28°0'E	68.96'	13" Ash
N 66°0'E	53.93'	T.P.

6W = A7
7W = A17

Kott A. Koivisto 1-1-62
SURVEY CHIEF DATE

MICHIGAN STATE HIGHWAY DEPARTMENT