

LAND CORNER RECORDATION CERTIFICATE
Filing Requirement of Act 74, Mich. P.A. 1970

For corners in
Montcalm County
(County)

Located In: _____ Corner Code ##

- | | | |
|------------------------------------|--------------------------|-------------|
| 1. Public Land Survey | T <u>12N</u> R <u>5W</u> | <u>D-11</u> |
| | T <u>12N</u> R <u>5W</u> | <u>E-9</u> |
| | T <u>12N</u> R <u>5W</u> | <u>E-11</u> |
| | T _____ R _____ | _____ |
| 2. Property Controlling in Section | S _____ T _____ R _____ | _____ |
| | S _____ T _____ R _____ | _____ |
| 3. Miscellaneous Property in Sec. | S _____ T _____ R _____ | _____ |
| | S _____ T _____ R _____ | _____ |

Register of Deeds Stamp & File Number

4. Lot No. _____, Recorded Plat _____
 5. Private Claims _____

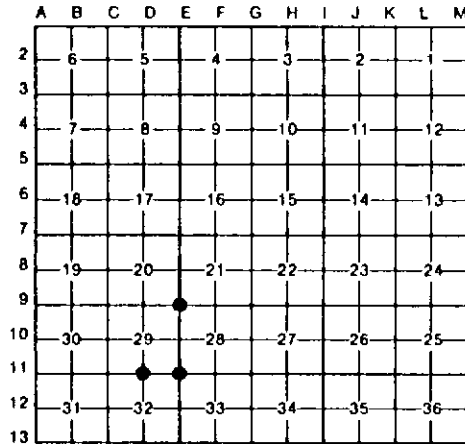

I, Gary C. Bilow, in a field survey on February, 1991, do hereby certify that under requirements of P.A. 74, Michigan P.A. of 1970, the corner points mentioned in lines 1 and 2 above were in conformance with regulations and rules therefore as required in the current manual of survey instructions of the United States Department of the Interior, Bureau of Land Management or by a decree of a Court of Law and/or that the corner points mentioned in lines 3, 4 and 5 above were in conformance with the rules of the Michigan Board of Land Surveyors or by a Decree of a Court of Law; established, re-established, monumented, re-monumented, recovered, found as expressed below:

NOTE: Not more than 4 corners, all in the same town and range, may be recorded on this certificate.

A. Description of original monument and accessories and/or subsequent restoration:

- D-11: 1/4 corner common to Sections 29 & 32 - Corner lost per County Survey Records in 1884. J.F. Daoust reset corner (Ash stake - NCBT's: B.Ash 7,N67-1/2E,38;Elm 16,564E,127) equidistant and on line between adjacent section corners in 1906 as recorded on page 17 of the County Surveyor Records.
- E-9: Section corner common to Sec. 20,21,28, & 29 - J.F. Daoust found Stake as set by Caukin from old BT's and took NBT's as recorded per County Surveyor Records dated Feb,1906. Corner recorded under Act 74, PA 1970 in Liber 2 Page 233 by Ruddell (RLS 14769) as "Found pipe in Monument Box - accessories: North,12.5',Centerline M-46;S10E,38.4',Stop Sign Post;Southwest,53.75',PK in Power Pole."
- E-11: Section corner common to Sec. 28,29,32, & 33 - County Surveyor J.F. Daoust recorded in County Survey Records in 1906 "found Rotten Stake Bottom and Bearing Trees - one established by Caukin in 1899 and original BT from GLO Survey in 1838 and placed a "Well Point."

B. Description of corner evidence found and/or method applied in restoring or reestablishing corner:

- D-11: Found no evidence of corner or witness tree - Re-established corner equidistant and on line between C-11 and E-11.
- E-9: Found 1" iron pipe in Monument Box and two (2) witnesses and accepted this corner as the best evidence of the original GLO corner.
- E-11: Found "Well Point" 4" below ground as set by Daoust but no witnesses recovered and accepted as Section Corner.

C. Description of monument for corner and accessories established to perpetuate locating the position of the corner:

- | | | |
|--|--|--|
| E-9: Found 1" iron pipe in Monument Box
S20E 62.92', nail & Michigan Department of Natural Resources Tag in W face 4" Beech
S56W 52.79', PK nail in NW face Power Pole
North 12.5', Centerline M-46
S15W 74.68', nail & MDNR Tag in 4" Juniper | E-11: Found Well Point
S38W 14.58', N&T in 22" Oak
N35W 40.53', N&T in 24" Oak
N37E 29.72', N&T in 12" Pine
S80E 18.47', N&T in 5" Oak | D-11: Set 1/2" x 3/8" Rebar encased in a 4" diameter concrete cylinder capped with a cast aluminum Michigan Department of Natural Resources Tablet
North 43.05', N&T in 14" Maple
N85E 36.67', N&T in 15" Maple
S5E 18.39', N&T in 15" Basswood
North 1.4', T-Bar Fence Post |
|--|--|--|

Signed by Gary C. Bilow Date 5/22/91
 Surveyor's Michigan License No. 26453

