

FEB 09 2000

UNIT 2327 PAGE 692

STATE OF MICHIGAN
COUNTY OF MUSKEGON
RECEIVED FOR RECORD

1999 DEC 29 AM 8:36

SECTION

LAND CORNER RECORDATION CERTIFICATE
Filing Requirement of Act 74, Mich. P.A. 1970

For corners in

Muskegon (County)	Located In:	Corner Code #
1. Public Land Survey	T 9N R 14W	E-4
	T _____ R _____	_____
	T _____ R _____	_____
	T _____ R _____	_____
2. Property Controlling in Section	S _____ T _____ R _____	_____
	S _____ T _____ R _____	_____
3. Miscellaneous Property in Sec.	S _____ T _____ R _____	_____
	S _____ T _____ R _____	_____

Mark Fairchild
REGISTER OF DEEDS

Register of Deeds Stamp & File Number

4. Lot No. _____, Recorded Plat _____
5. Private Claims _____

I, Ralph W VanRiper, in a field survey on June 9, 1999 do hereby state that under requirements of P.A. 74, Michigan P.A. of 1970, the corner points mentioned in lines 1 and 2 above were in conformance with regulations and rules therefore as required in the current manual of survey instructions of the United States Department of the Interior, Bureau of Land Management or by a decree of a Court of Law and/or that the corner points mentioned in lines 3, 4 and 5 above were in conformance with the rules of the Michigan Board of Land Surveyors or by a Decree of a Court of Law; established, re-established, monumented, recovered, found as expressed below:

NOTE: Not more than 2 corners, all in the same town and range, may be recorded on this certificate.

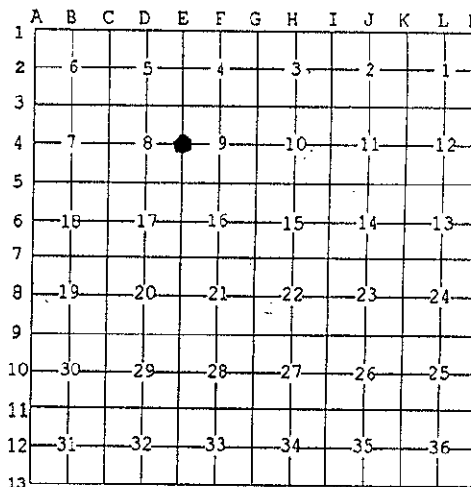

A. Description of original monument and accessories and/or subsequent restoration:

1837 GLO set Quarter Section Post between Section 8 & 9
Sugar 10", N26°W, 10L & Ironwood 6", S57°E 17L

1970 F F Smith found a Railroad Spike in Asphalt Pavement of Moorland Road - LCLC, L967, P817
Spike in T Pole NW 48.27'; Spike in P Pole SE 143.63'; Spike in T Pole NE 105.90

1992 S H Shackelford set P.K. Nail in Asphalt Pavement of Moorland Road - LCRC, L1645, P 200;
N61°W, 4" Elm Cluster, 91.83'; S20°E, Power Pole, 143.52'; S13°W, NE cor. of Hse.#3845 344.47

B. Description of corner evidence found and/or method applied in restoring or reestablishing corner:

Found PK Nail in Asphalt Pavement of Moorland Road

Historical usage, documentation and evidence of corner location reviewed and ratified by
Muskegon County Peer Group 5/11/99

POSITION OF SAID
RECORDED CORNER
REVIEWED & RATIFIED
BY MUSKEGON COUNTY
PEER GROUP IN ACCORDANCE
WITH ACT 345, OF 1990

C. Description of monument for corner and accessories established to perpetuate locating the position of the corner:

Set 2 3/4" Cast Iron "Count Survey" Monument in Asphalt Pavement

- S 20° E 143.47' Found Nail in NE side of Power Pole
- S 27° E 89.19' Set "X" in E end of Concrete Culvert
- S 13° W 344.34' NE Corner of Siding of House # 3845
- N 82° E 95.81' Set Nail in S side of 4" Ash
- S 76° W 41.36' Set Nail in N side of Bike Path Sign Post
- S 26° W 90.52' Center of Chisled Square on W end of Concrete Culvert



Signed by Ralph W. Van Riper
Surveyor's Michigan License No. 16946

Date Dec. 22, 1999