

1999

LAND CORNER RECORDATION CERTIFICATE
Filing Requirement of Act 74, Mich. P.A. 1970

STATE OF MICHIGAN
COUNTY OF MUSKEGON
RECEIVED FOR RECORD

1998 DEC 23 AM 8:11

Carrie Carter
REGISTER OF DEEDS

LIBER 2187 PAGE 888

Register of Deeds Stamp & File Number

For corners in

SECTION

MUSKEGON (County)	Located In:	Corner Code #
1. Public Land Survey	T <u>9N</u> R <u>14W</u>	<u>I-5</u>
	T _____ R _____	_____
	T _____ R _____	_____
	T _____ R _____	_____
2. Property Controlling In Section	S _____ T _____ R _____	_____
	S _____ T _____ R _____	_____
3. Miscellaneous Property in Sec.	S _____ T _____ R _____	_____
	S _____ T _____ R _____	_____
4. Lot No. _____, Recorded Plat _____		
5. Private Claims _____		

I, Stephen V. Vallier, in a field survey on July 7, 1998, do hereby state that under requirements of P.A. 74, Michigan P.A. of 1970, the corner points mentioned in lines 1 and 2 above were in conformance with regulations and rules therefore as required in the current manual of survey instructions of the United States Department of the Interior, Bureau of Land Management or by a decree of a Court of Law and /or that the corner points mentioned in lines 3, 4 and 5 above were in conformance with the rules of the Michigan Board of Land Surveyors or by a Decree of a Court of Law; established, re-established, monumented, recovered, found as expressed below:

NOTE: Not more than 2 corners, all in the same town and range, may be recorded on this certificate.

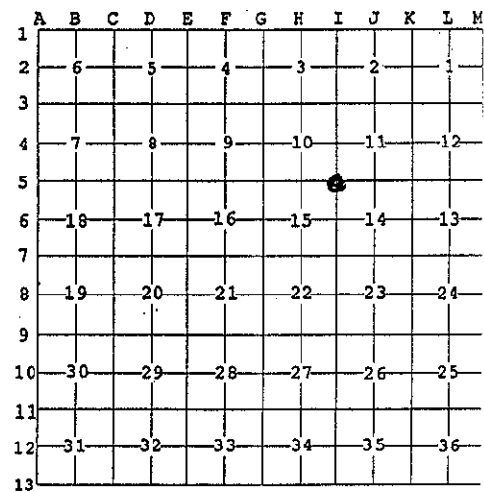

A. Description of original monument and accessories and/or subsequent restoration:

- I-5 1837** G.L.O. set post.
S 40° E 12.54' 10" Beech,
N 32° W 18.48' 6" Beech,
E 406.56' Stream for G.L.O. tie.
- 1950 Era** M.C.R.C. Tie Book, 1" iron.
E 50.42' Power Pole
NW 22.64' Telephone Pole
N 50.05' Power Pole
ENE 31.47' 16" White Oak
ESE 20.80' 8" Black Oak
- 1977** Recorded by Carl Englert in Liber 1118, page 938. Found 1" steel rod.
SE 20.66' 18" Oak
NE 46.30' Power Pole
SW 15.37' 8" Aspen

June 2, 1998
POSITION OF SAID
RECORDED CORNER
REVIEWED & RATIFIED
BY MUSKEGON COUNTY
PEER GROUP IN ACCORDANCE
WITH P.A. 345, OF 1990

B. Description of corner evidence found and/or method applied in restoring or reestablishing corner:

- I-5** Found capped rod in monument box, checks G.L.O. call to stream, South with 10 feet ±. Set 2 3/4"x30" cast-iron survey monument in monument box with county surveyor's cap.
N 45° E 46.30' Power pole Found Nail North side
N 35° W 161.94' 20" Twin White Oak Set Nail Northeast side
S 77° E 50.14' 14" Ash Found Nail South side
S 13° E 138.25' C/L N Guard Rail Post Found Mag Nail
S 44° W 104.98' 8" Maple Found Nail North side

Accepted position of corner due to historical usage and documentation.

C. Description of monument for corner and accessories established to perpetuate locating the position of the corner:

- I-5** Set 2 3/4"x30" cast-iron county survey monument in monument box with county surveyors cap.
N 45° E 46.30' Power Pole Found Nail North/west side
N 35° W 161.94' 20" Twin W. Oak Set Nail Northeast side
S 77° E 50.14' 14" Ash Found Nail South side
S 13° E 138.25' C/l North Guard Rail Post Found Mag Nail
S 44° W 104.98' 8" Maple Found Nail North side

Signed by *Stephen Vallier* Date Dec 22, 1998

Surveyor's Michigan License No. 28428

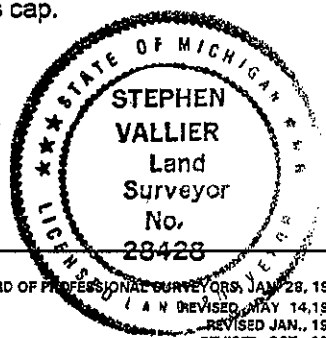

A1963