

DEC 09 1999

LAND CORNER RECORDATION CERTIFICATE  
Filing Requirement of Act 74, Mich. P.A. 1970

STATE OF MICHIGAN  
COUNTY OF MUSKEGON  
RECEIVED FOR RECORD

For corners in SECTION

MUSKEGON (County)	Located In:	Corner Code #
1. Public Land Survey	T <u>9N</u> R <u>14W</u>	<u>J-7</u>
	T _____ R _____	_____
	T _____ R _____	_____
	T _____ R _____	_____
2. Property Controlling In Section	S _____ T _____ R _____	_____
	S _____ T _____ R _____	_____
3. Miscellaneous Property in Sec.	S _____ T _____ R _____	_____
	S _____ T _____ R _____	_____
4. Lot No. _____	Recorded Plat _____	
5. Private Claims _____		

1998 DEC 23 AM 8:11

*Carrie Carter*  
REGISTER OF DEEDS

LIBER **2187** PAGE **891**

Register of Deeds Stamp & File Number

I, STANLEY H. SHACKELFORD, in a field survey on JUNE 8, 1998, do hereby state that under requirements of P.A. 74, Michigan P.A. of 1970, the corner points mentioned in lines 1 and 2 above were in conformance with regulations and rules therefore as required in the current manual of survey instructions of the United States Department of the Interior, Bureau of Land Management or by a decree of a Court of Law and /or that the corner points mentioned in lines 3, 4 and 5 above were in conformance with the rules of the Michigan Board of Land Surveyors or by a Decree of a Court of Law; established, re-established, monumented, recovered, found as expressed below:

NOTE: Not more than 2 corners, all in the same town and range, may be recorded on this certificate.

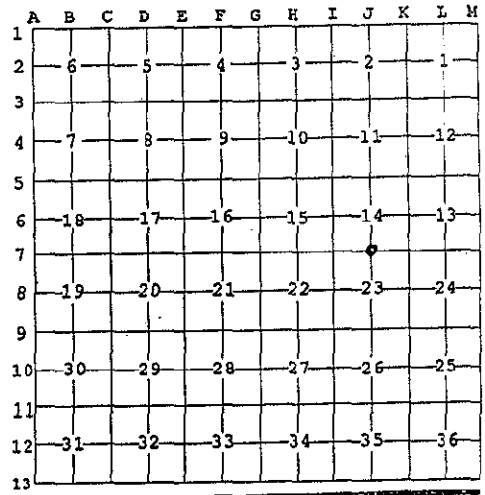

A. Description of original monument and accessories and/or subsequent restoration:

1837	G.L.O. set post in.		
	N 61° E	10.56'	10" BEECH
	S 57° E	19.80'	HEMLOCK
1950 ERA	The Muskegon County Road Commission Tie Book. Corner not identified.		
	NE	37.29'	Corner Fence Post
	SE	35.85'	16" Poplar
	SSW	33.88'	Fence Post

POSITION OF SAID  
RECORDED CORNER  
REVIEWED & RATIFIED  
BY MUSKEGON COUNTY  
PEER GROUP IN ACCORDANCE  
WITH P.A. 345, OF 1990

*June 2, 1998*  
*SW*

The G.L.O. calls to swamp, East of corner, cannot be verified as wet area was filled for farming.

B. Description of corner evidence found and/or method applied in restoring or reestablishing corner:

J-7	Found 20" rod over plow point in monument box.	Set 2 3/4" x 31" cast-iron county surveyor monument in monument box.			
	S 04° W	53.94'	14" TWIN TREE (DEAD)	FOUND NAIL	EAST SIDE
	N 03° E	52.96'	16" ASH	FOUND NAIL	WEST SIDE
	S 10° E	35.52'	C/L TELEPHONE RISER		
	N 75° E	45.22'	S.C.I.R. NORTH OF EDGE ASPHALT		
	N 89° W	543.52'	CHISLED "X"		SE CORNER OF SE RETAINING WALL
	N 84° W	543.38'	CHISLED "X"		NE CORNER OF NE RETAINING WALL

C. Description of monument for corner and accessories established to perpetuate locating the position of the corner:

J-7	Set 2 3/4" x 31" cast iron county surveyor monument in monument box.				
	S 04° W	53.94'	14" Twin Tree (Dead)	Found Nail	East Side
	N 03° E	52.96'	16" Ash	Found Nail	West Side
	S 10° E	35.52'	C/l Telephone Riser		
	N 75° E	45.22'	S.c.i.r. North of Edge Asphalt		
	N 89° W	543.52'	Chisled "X"		SE Corner of SE Retaining Wall
	N 84° W	543.38'	Chisled "X"		NE Corner of NE Retaining Wall

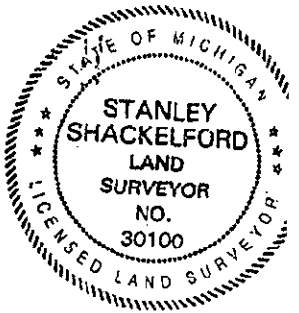

Signed by Stanley H. Shackelford  
Surveyor's Michigan License No. 30100

Date 12-22-98

A 1966