

SURVEY & REMONUMENTATION

LIBER **2052** PAGE **633**

APR 03 1998

LAND CORNER RECORDATION CERTIFICATE
Filing Requirement of Act 74, Mich. P.A. 1970

STATE OF MICHIGAN
 COUNTY OF MUSKEGON
 RECEIVED FOR RECORD

1997 DEC 30 PM 3:24

Carrie Carter
 REGISTER OF DEEDS

Register of Deeds Stamp & File Number

For corners in **SECTION**
 Muskegon

	Located In:		Corner Code #
	9N	16W	
1. Public Land Survey	T _____ R _____	E-8	_____
	T _____ R _____		_____
	T _____ R _____		_____
	T _____ R _____		_____
2. Property Controlling in Section	S _____ T _____ R _____		_____
	S _____ T _____ R _____		_____
3. Miscellaneous Property in Sec.	S _____ T _____ R _____		_____
	S _____ T _____ R _____		_____

4. Lot No. _____, Recorded Plat _____
 5. Private Claims _____

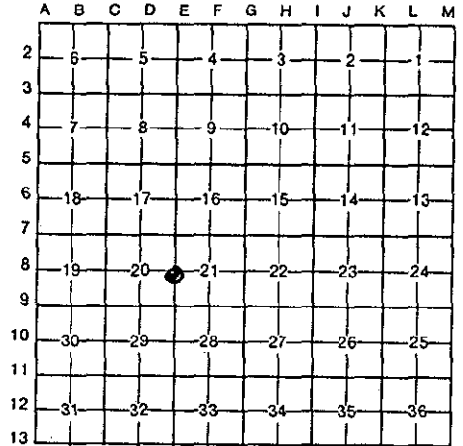

I, **Stanley H. Shackelford** field survey on April 28, 1997, do hereby certify that under requirements of P.A. 74, Michigan P.A. of 1970, the corner points mentioned in lines 1 and 2 above were in conformance with regulations and rules therefore as required in the current manual of survey instructions of the United States Department of the Interior, Bureau of Land Management or by a decree of a Court of Law and/or that the corner points mentioned in lines 3, 4 and 5 above were in conformance with the rules of the Michigan Board of Land Surveyors or by a Decree of a Court of Law, established, re-established, monumented, re-monumented, recovered, found as expressed below:

NOTE: Not more than 4 corners, all in the same town and range, may be recorded on this certificate.

A. Description of original monument and accessories and/or subsequent restoration:
 E-8 GLO MAY 1837 SET POST S 57°W 1.98' 8" HEMLOCK S80°E 9.90' 15" BEACH

1950'S	Muskegon County Road Commission witness	Book-Iron
S.E.	45.05'	8" Apple
N.NW	39.88'	Telephone Pole
S.W.	37.95'	Telephone Pole

(See Attached)

B. Description of corner evidence found and/or method applied in restoring or reestablishing corner:

E-8 FOUND 2 3/4" X 30" CAST IRON COUNTY SURVEY MONUMENT IN MONUMENT BOX WITH COUNTY SURVEYOR CAP

S. 45° W	37.88'	Found Nail -NW Side Telephone Pole
N. 40° W	39.76'	Found Nail-SW. Side Power Pole
N. 05° W	57.10'	Found Nail-West Side 10" Birch (dead)
S. 16° E	33.12'	Centerline of Hydrant
N. 80° E	148.52'	Found Nail North Side Power/Light Pole
S. 80° E	116.57'	Found Nail North Side Power Pole

POSITION OF SAID
 RECORDED CORNER
 REVIEWED & RATIFIED
 BY MUSKEGON COUNTY
 PEER GROUP IN ACCORDANCE
 WITH P.A. 345, OF 1990

C. Description of monument for corner and accessories established to perpetuate locating the position of the corner:

E-8 FOUND 2 3/4" X 30" CAST IRON COUNTY SURVEY MONUMENT IN MONUMENT BOX

S.45° W	37.88'	Found Nail -NW Side Telephone Pole
N. 40° W	39.76'	Found Nail-SW. Side Power Pole
N. 05° W	57.10'	Found Nail-West Side 10" Birch (dead)
S. 16° E	33.12'	Centerline of Hydrant
N. 80° E	148.52'	Found Nail North Side Power/Light Pole
S. 80° E	116.57'	Found Nail North Side Power Pole



Signed by *Stanley H. Shackelford* Date December 29 1997
 Surveyor's Michigan License No. 30100

A1939

T9N 216W E-8

SURVEY &
REMONUMENTATION

APR 03 1998

SECTION

1980	L1199, P518	Found "T" Iron	
	S.E.	45.26'	10" Apple
	S.W.	37.97'	Telephone Pole
	N.W.	39.76'	Power Pole
	N.	57.10'	10" Birch
1989	L1481, P178	Found "T" Iron Over 1 1/2" X 12" Well Point - Set 2 3/4" X 30" Cast Iron County Survey Monument	
	S.45°W	37.97'	Found Nail-Telephone Pole
	N.40°W	39.76'	Found Nail-Power Pole
	N.05°W	57.10'	Found Nail-10" Birch
	S. 20°E	45.26'	Found Nail-8"Apple
	N. 80°E	148.52'	Set Nail-Power/Light Pole
	S. 80°E	116.52'	Set Nail-Power Pole